



THE ROYAL BOROUGH OF
**KENSINGTON
AND CHELSEA**

Chief Executive

Chief Executive

Town Clerk and Chief Executive
Post: 20001 1.00 FTE

Personal Assistant to Chief Executive
Post: 20202 1.00 FTE

Asst PA to Town Clerk & Chief Executive
Post: 41610 1.00 FTE

Executive Officer
Post: 47089 1.00 FTE

Corporate Services

Transport Environment & Leisure Services

Executive Director TELS
Post: 05068 1.00 FTE

Personal Assistant
Post: 05069 1.00 FTE

Family and Children's Services

Personal Assistant
Post: 00885 1.00 FTE

Director for Schools Quality & Standards
Post: 01178 1.00 FTE

Executive Director - FCS
Post: 45116 1.00 FTE

Deputy Executive Director - FCS
Post: 47025 1.00 FTE

Housing Health and Adult Social Care

Executive Director - HHASC
Post: 08004 1.00 FTE

Personal Assistant
Post: 45012 1.00 FTE

Planning and Borough Development

PA to Exec. Director for PBD
Post: 00210 1.00 FTE

Exec Director of Planning & Borough Dev
Post: 00211 1.00 FTE

AREA TEAM LEADER
Post: 40175 1.00 FTE



THE ROYAL BOROUGH OF
**KENSINGTON
 AND CHELSEA**

Corporate Services

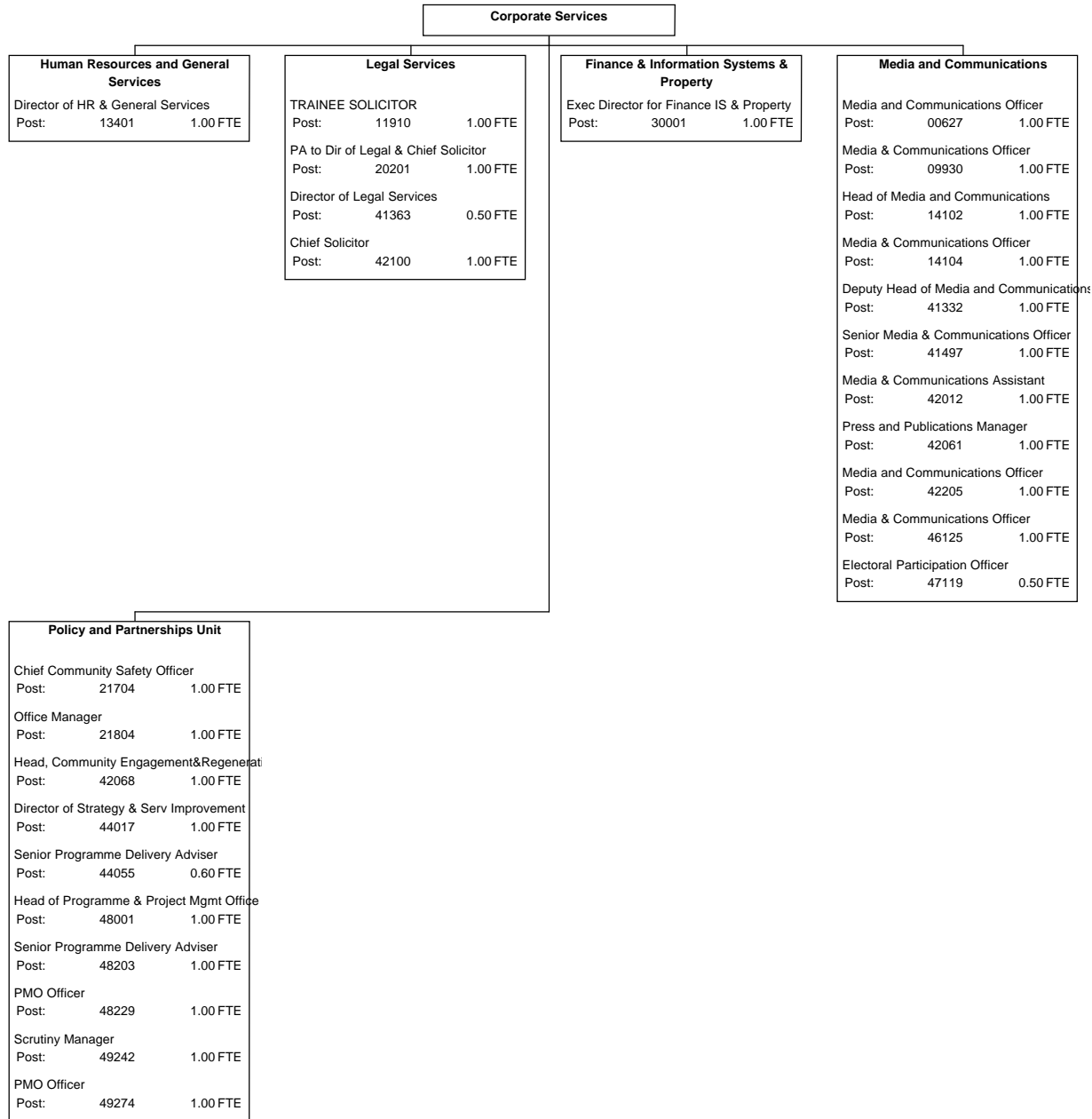



THE ROYAL BOROUGH OF
KENSINGTON
AND CHELSEA

Human Resources and General Services

Human Resources and General Services
Director of HR & General Services
Post: 13401 1.00 FTE

Facilities Management

Business Support Manager
Post: 20251 1.00 FTE

Energy Officer
Post: 41823 1.00 FTE

Head of Facilities Management
Post: 48216 1.00 FTE

Facilities Management Procurement Mgr
Post: 49329 1.00 FTE

Human Resources

PA To Director Of Human Resources
Post: 00393 1.00 FTE

General Services

ResourceLink System Dummy Post
Post: 49350 0.00 FTE

Space Programme

PROJECT SUPPORT ASSISTANT
Post: 40374 1.00 FTE

Programme Manager SPACE
Post: 45120 1.00 FTE

Space Programme Communications Officer
Post: 49058 1.00 FTE

Space Programme Support Officer
Post: 49089 1.00 FTE

KTH Refurbishment Project Manager
Post: 49090 1.00 FTE

Deputy Programme Manager - SPACE
Post: 49198 1.00 FTE

New Ways of Working Project Manager
Post: 49237 1.00 FTE

Project Manager
Post: 49299 1.00 FTE



THE ROYAL BOROUGH OF
KENSINGTON
AND CHELSEA

Facilities Management

Facilities Management		
Business Support Manager		
Post:	20251	1.00 FTE
Energy Officer		
Post:	41823	1.00 FTE
Head of Facilities Management		
Post:	48216	1.00 FTE
Facilities Management Procurement Mgr		
Post:	49329	1.00 FTE

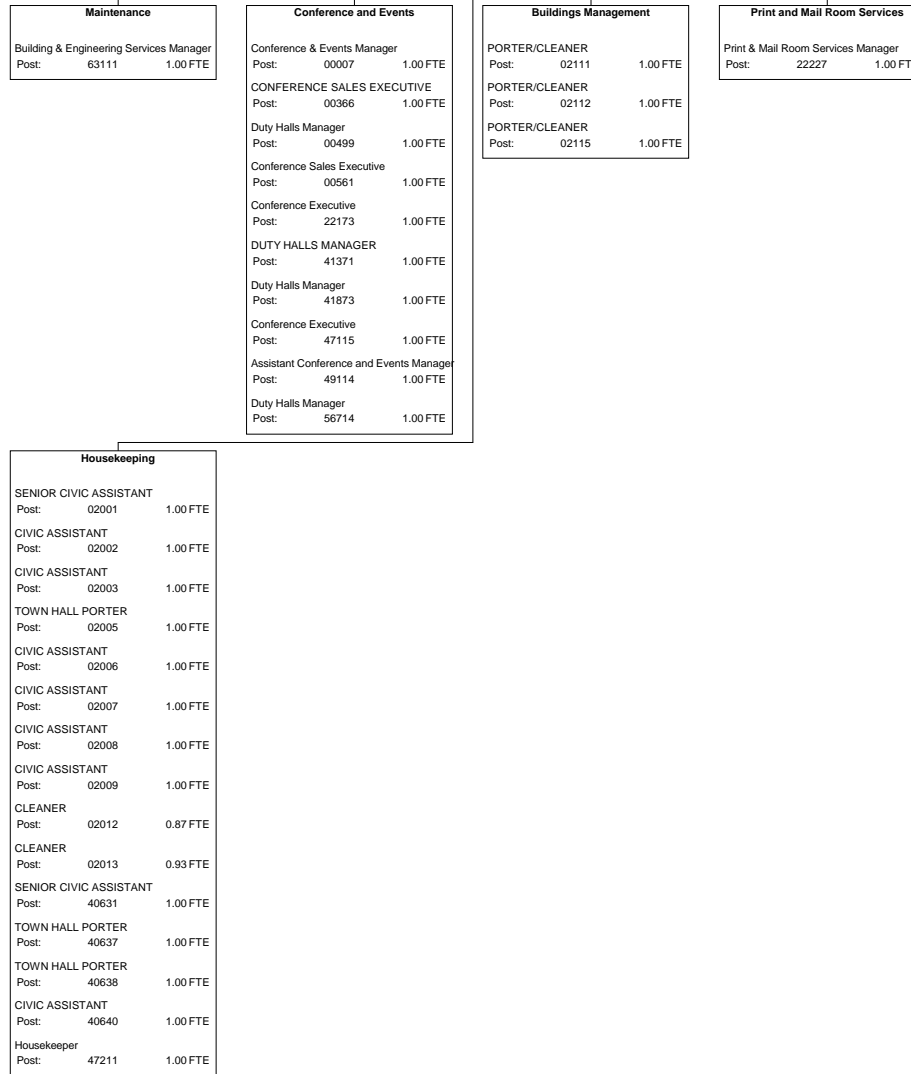



THE ROYAL BOROUGH OF
**KENSINGTON
AND CHELSEA**

Maintenance

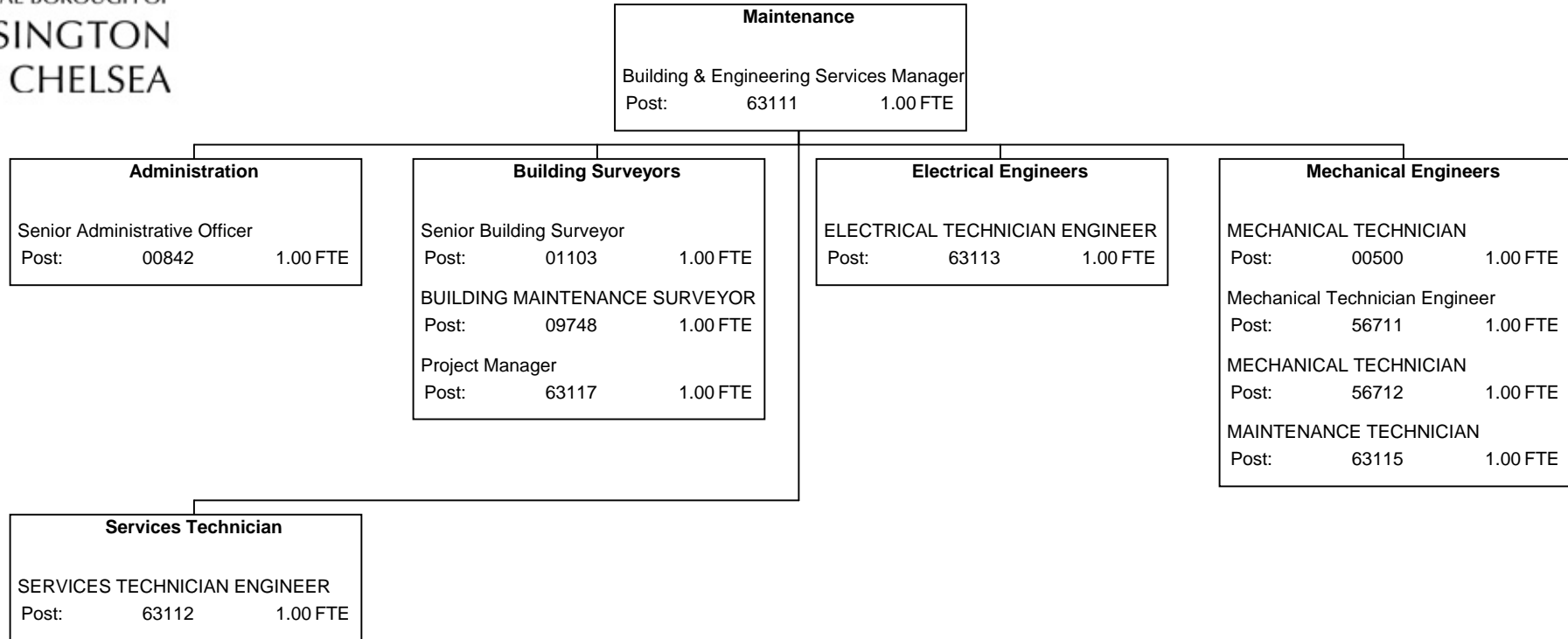



THE ROYAL BOROUGH OF
**KENSINGTON
AND CHELSEA**

Buildings Management

Buildings Management		
PORTER/CLEANER		
Post:	02111	1.00 FTE
PORTER/CLEANER		
Post:	02112	1.00 FTE
PORTER/CLEANER		
Post:	02115	1.00 FTE

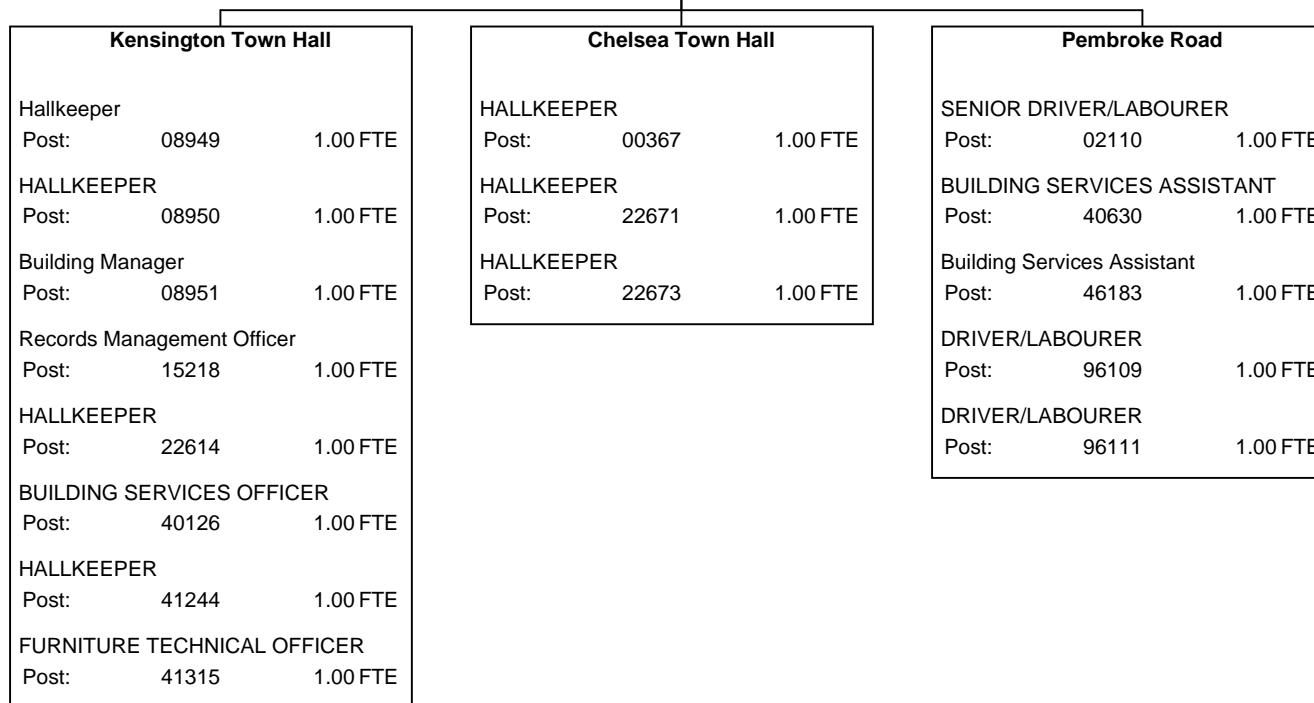



THE ROYAL BOROUGH OF
KENSINGTON
AND CHELSEA

Print and Mail Room Services

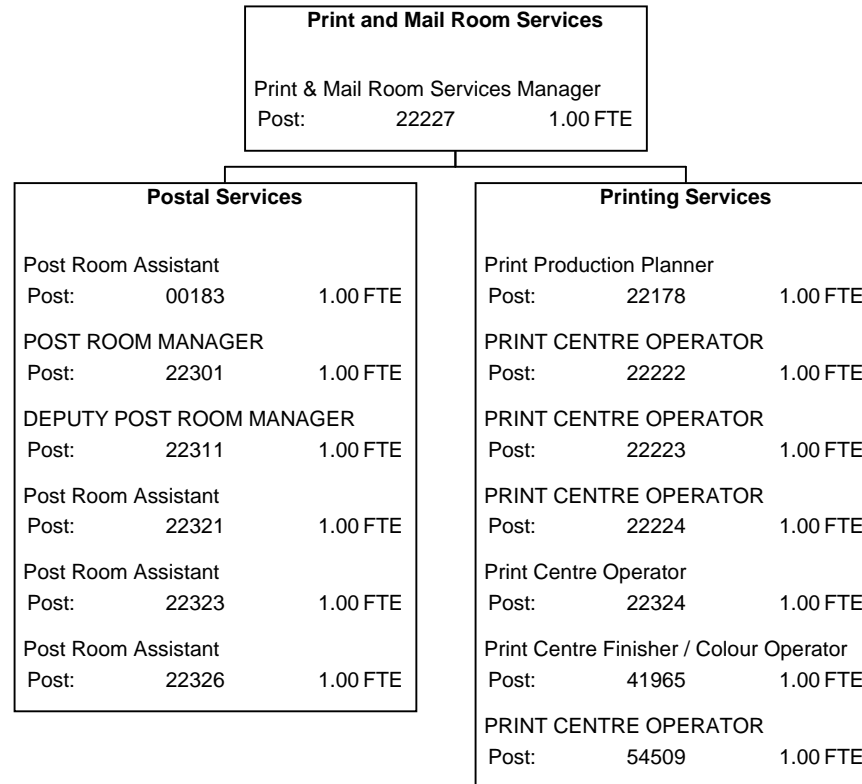



THE ROYAL BOROUGH OF
KENSINGTON
AND CHELSEA

Human Resources

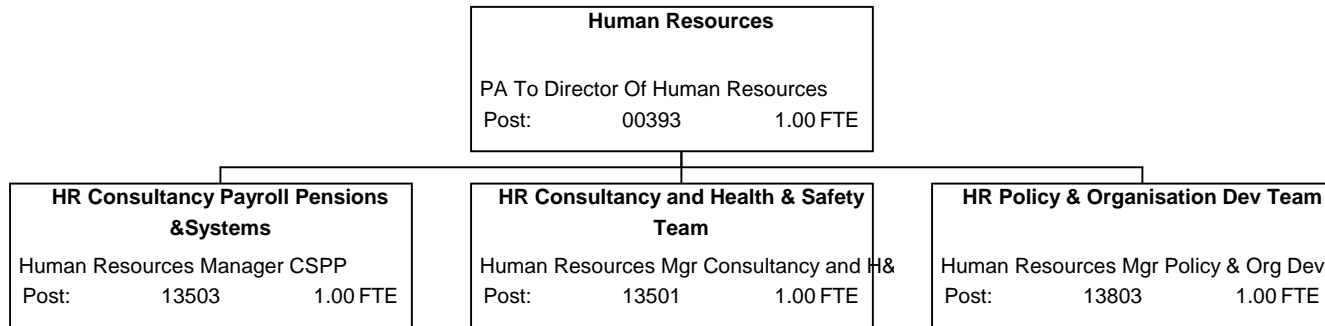



THE ROYAL BOROUGH OF
KENSINGTON
AND CHELSEA

HR Consultancy Payroll Pensions & Systems

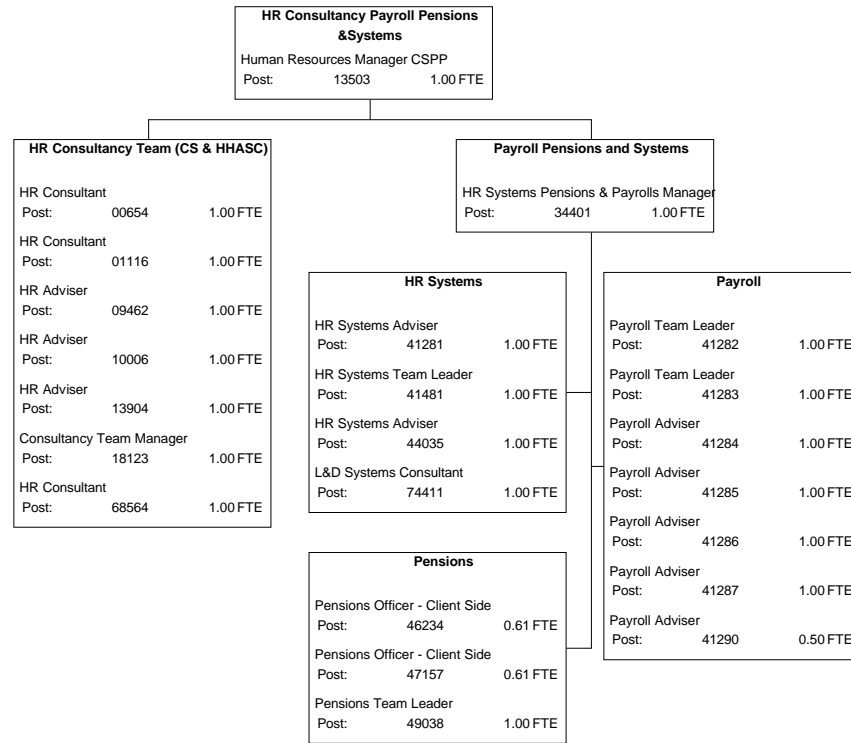



THE ROYAL BOROUGH OF
KENSINGTON
AND CHELSEA

HR Consultancy and Health & Safety Team

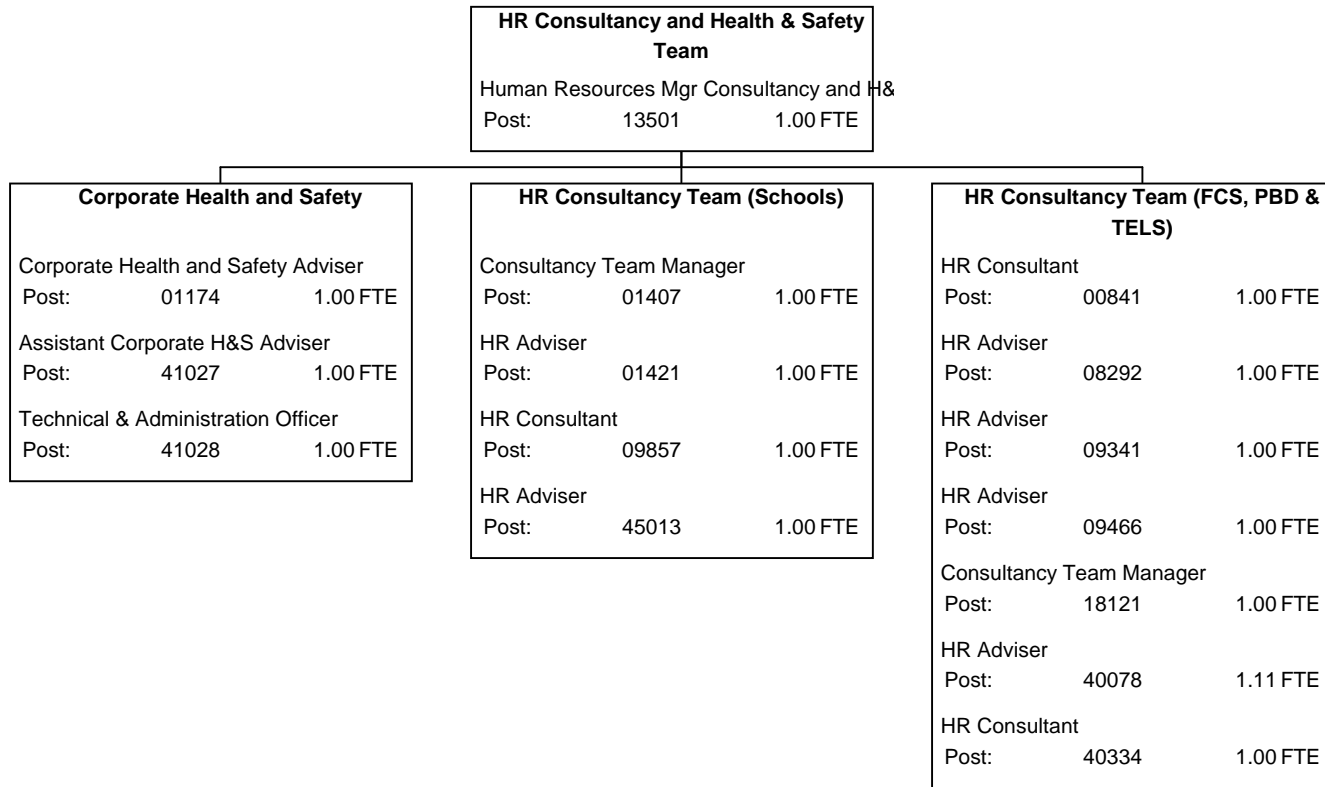



THE ROYAL BOROUGH OF
KENSINGTON
AND CHELSEA

HR Policy & Organisation Dev Team

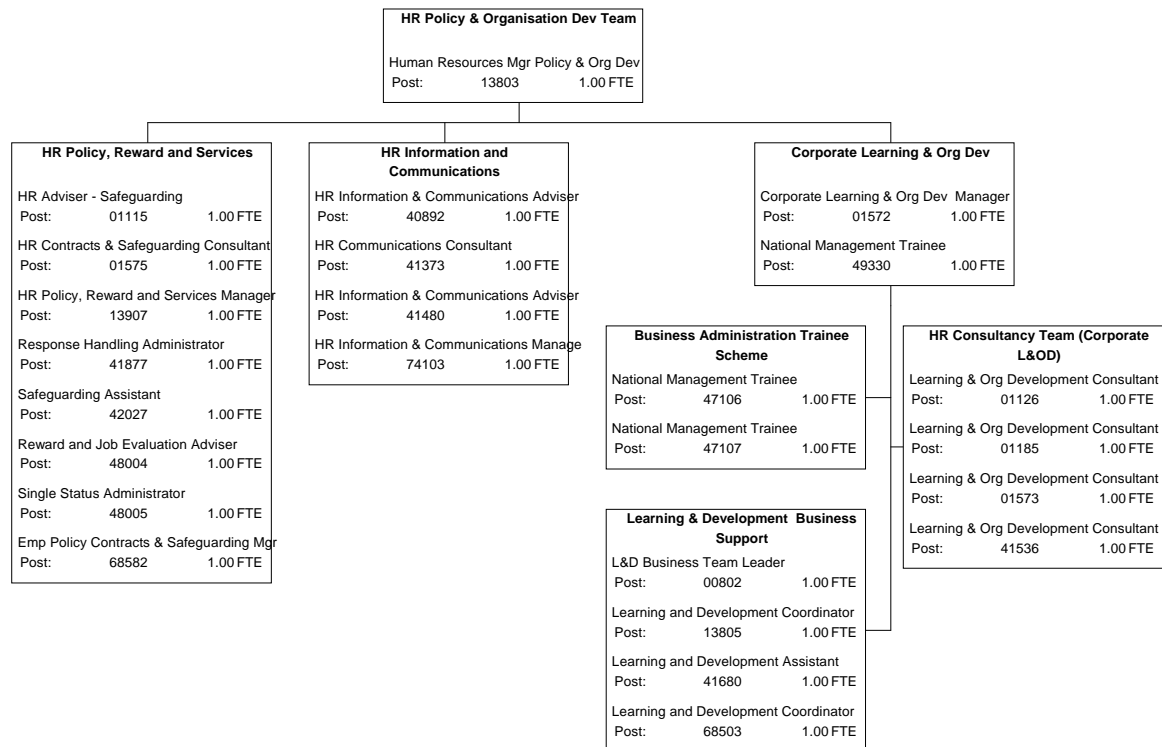



THE ROYAL BOROUGH OF
KENSINGTON
AND CHELSEA

General Services

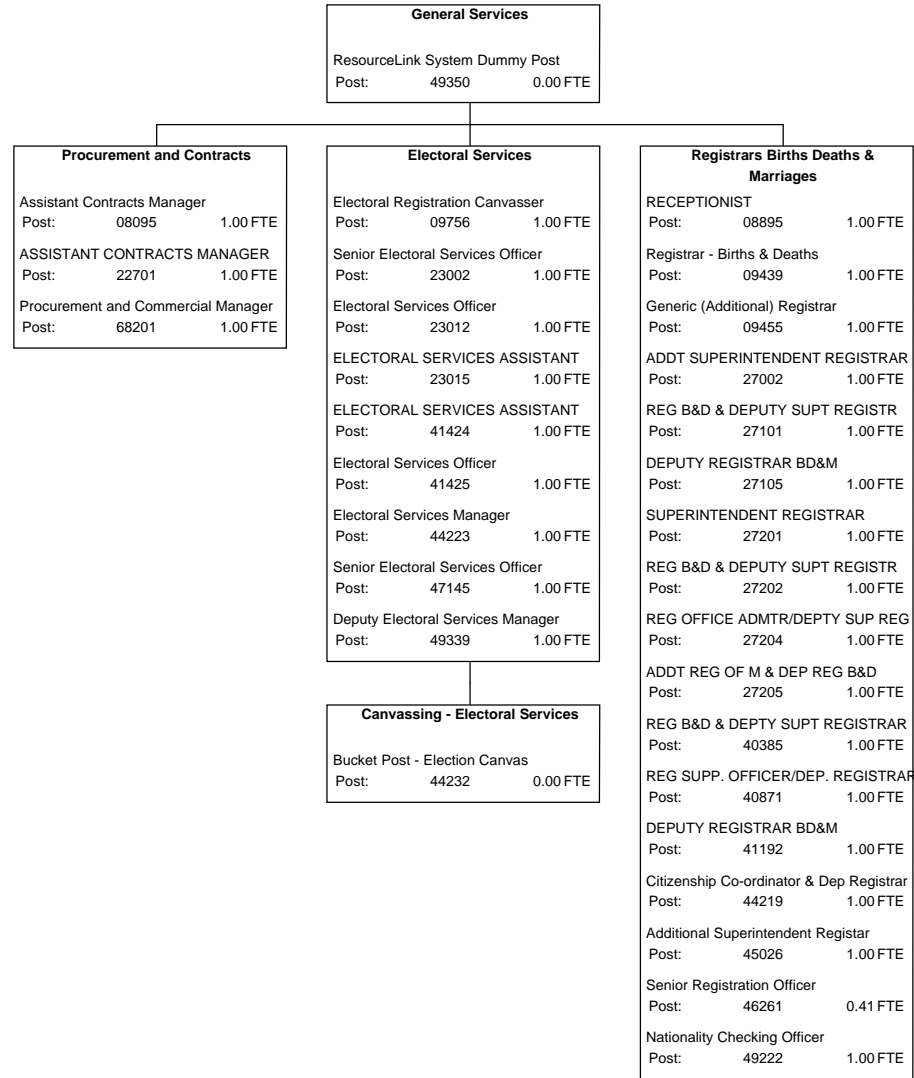



THE ROYAL BOROUGH OF
KENSINGTON
AND CHELSEA

Legal Services

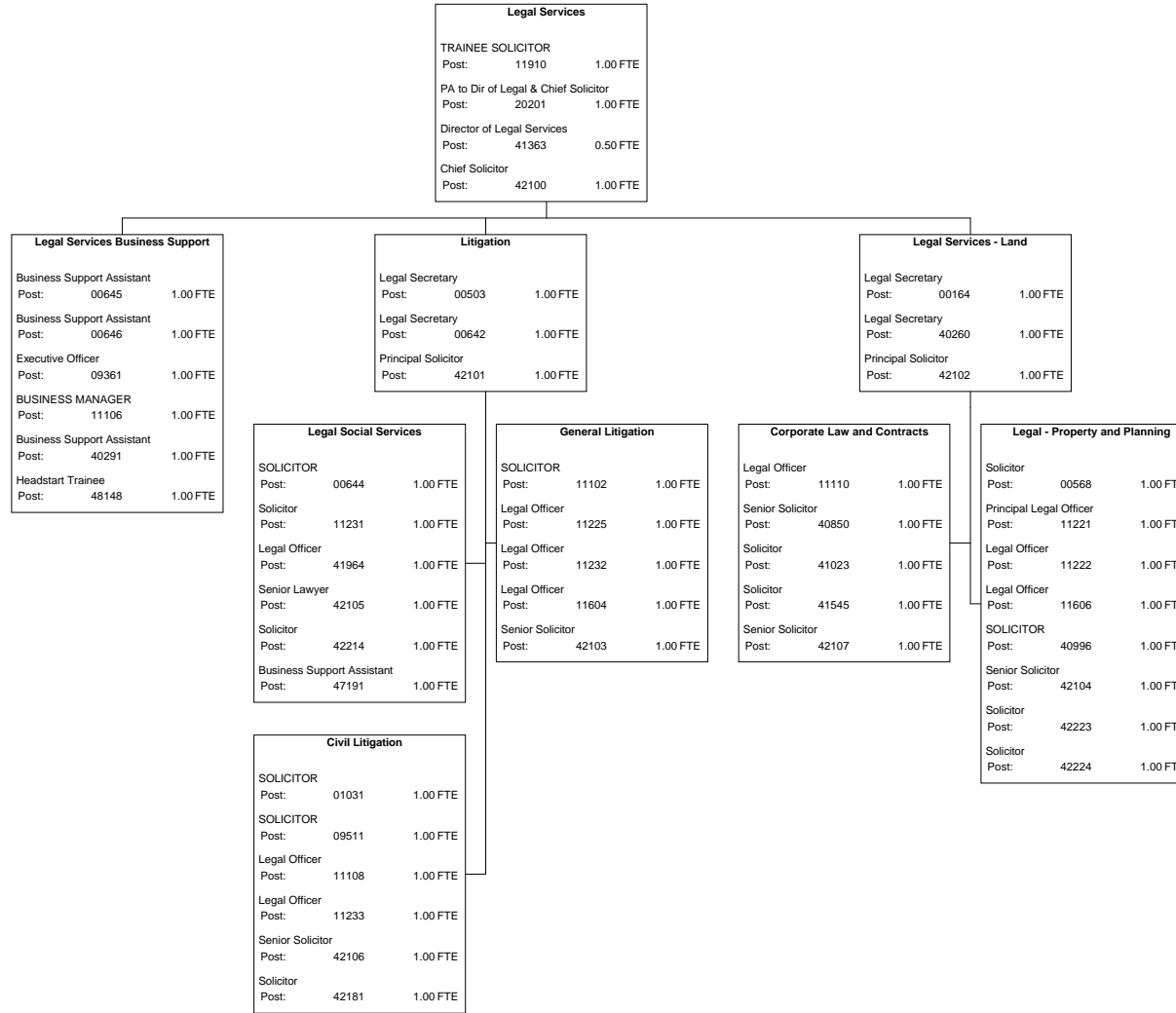

Finance & Information Systems & Property

Finance & Information Systems & Property
Exec Director for Finance IS & Property
Post: 30001 1.00 FTE

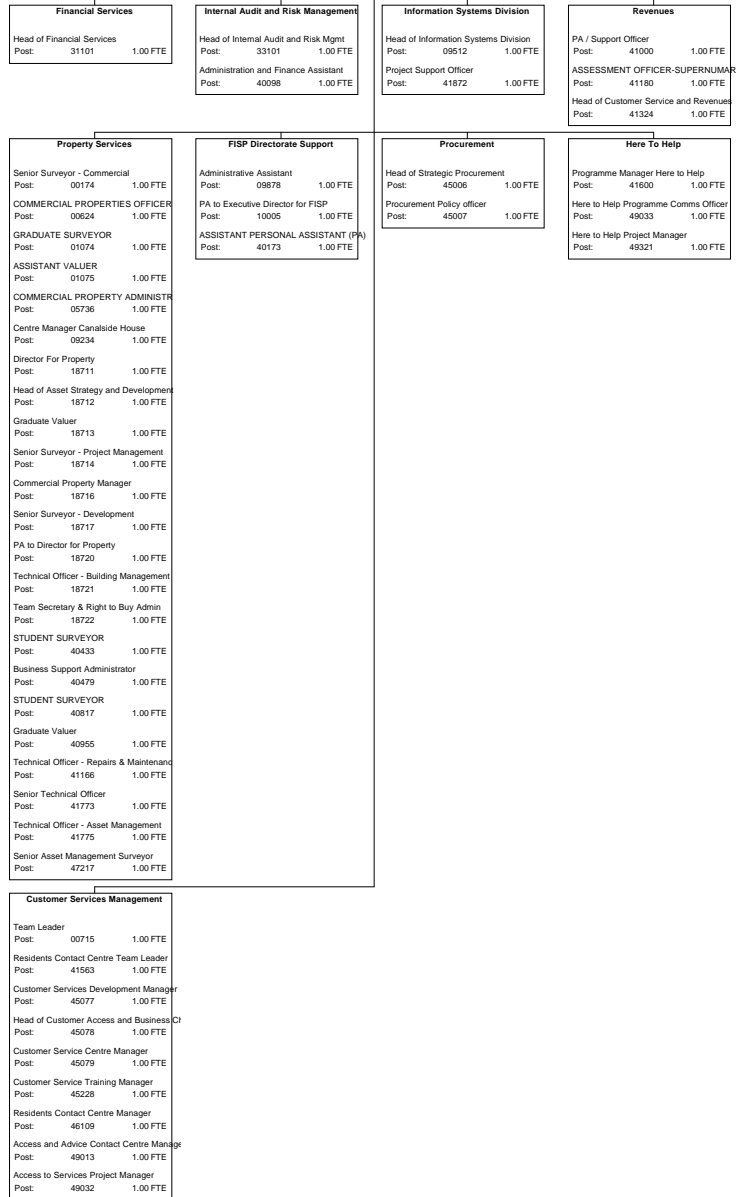



THE ROYAL BOROUGH OF
KENSINGTON
AND CHELSEA

Financial Services

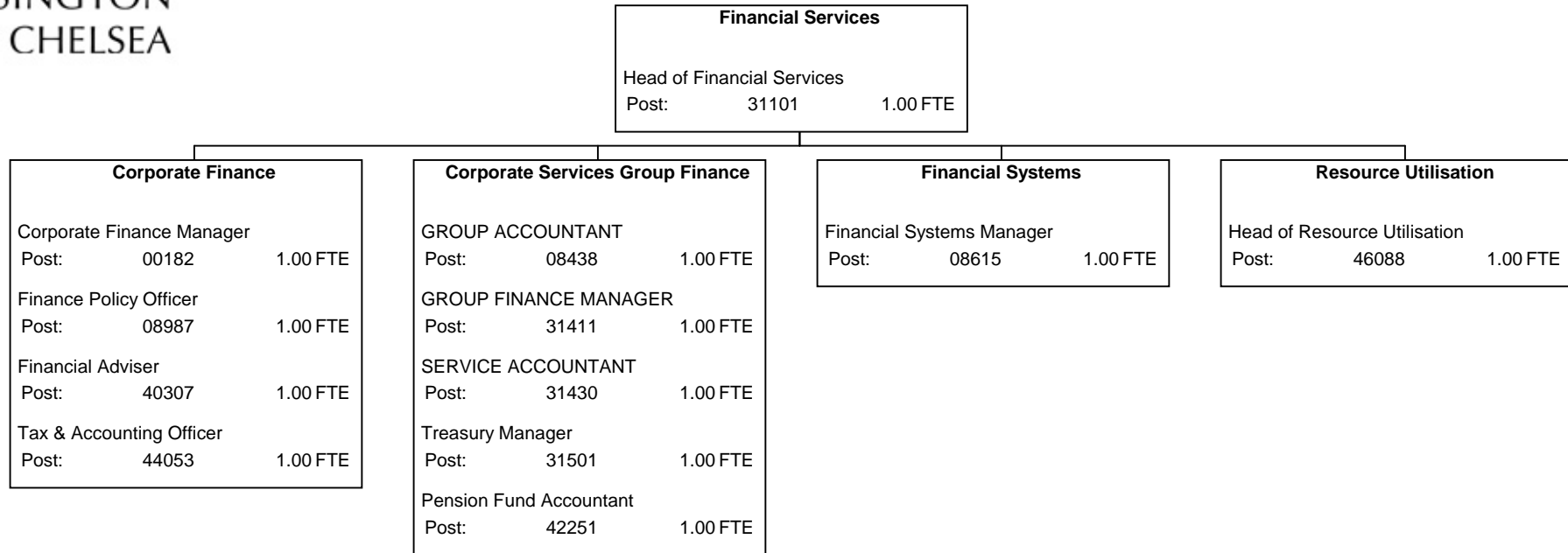



THE ROYAL BOROUGH OF
KENSINGTON
AND CHELSEA

Corporate Finance

Corporate Finance		
Corporate Finance Manager		
Post:	00182	1.00 FTE
Finance Policy Officer		
Post:	08987	1.00 FTE
Financial Adviser		
Post:	40307	1.00 FTE
Tax & Accounting Officer		
Post:	44053	1.00 FTE

Accountancy		
Principal Accountancy Assistant		
Post:	00683	1.00 FTE
Corporate Group Accountant		
Post:	48008	1.00 FTE



THE ROYAL BOROUGH OF
KENSINGTON
AND CHELSEA

Corporate Services Group Finance

Corporate Services Group Finance		
GROUP ACCOUNTANT		
Post:	08438	1.00 FTE
GROUP FINANCE MANAGER		
Post:	31411	1.00 FTE
SERVICE ACCOUNTANT		
Post:	31430	1.00 FTE
Treasury Manager		
Post:	31501	1.00 FTE
Pension Fund Accountant		
Post:	42251	1.00 FTE

Accountancy Team 2		
FINANCE SUPPORT OFFICER		
Post:	00447	1.00 FTE
Principal Accountancy Assistant		
Post:	00684	1.00 FTE
Principal Accountancy Assistant		
Post:	09877	1.00 FTE
GROUP ACCOUNTANT		
Post:	31415	1.00 FTE
Finance Management Trainee		
Post:	40465	1.00 FTE



THE ROYAL BOROUGH OF
KENSINGTON
AND CHELSEA

Financial Systems

Financial Systems

Financial Systems Manager
Post: 08615 1.00 FTE

Accountancy Control

ACCOUNTANCY ASSISTANT
Post: 01001 0.63 FTE
Principal Accountancy Assistant
Post: 01112 1.00 FTE
SENIOR ACCOUNTANCY ASSISTANT
Post: 05936 1.00 FTE
ACCOUNTANCY ASSISTANT
Post: 05938 1.00 FTE
ACCOUNTANCY ASSISTANT
Post: 31231 1.00 FTE
Accountancy Assistant
Post: 41774 1.00 FTE

Financial Systems Development

Financial Systems Development Manager
Post: 00732 1.00 FTE
Development System Administrator
Post: 41532 1.00 FTE
Assistant Financial Systems Developer
Post: 41783 1.00 FTE

Financial Systems Administration

Production System Manager
Post: 40111 1.00 FTE
Production System Administrator
Post: 41523 1.00 FTE
Production System Administrator
Post: 41840 1.00 FTE

Financial Systems Customer Support

CUSTOMER SUPPORT MANAGER
Post: 41522 1.00 FTE
CUSTOMER SUPPORT OFFICER
Post: 41534 1.00 FTE
CUSTOMER SUPPORT OFFICER
Post: 41535 1.00 FTE
Customer Support Officer
Post: 41934 1.00 FTE

Accounts Payable

Accounts Payable Manager
Post: 08616 1.00 FTE
Accounts Payable Assistant
Post: 41470 1.00 FTE
Accounts Payable Assistant
Post: 41471 1.00 FTE
Accounts Payable Assistant
Post: 41472 1.00 FTE
ACCOUNTS PAYABLE SUPERVISOR
Post: 41533 1.00 FTE
Accounts Payable Assistant
Post: 41772 1.00 FTE



THE ROYAL BOROUGH OF
KENSINGTON
AND CHELSEA

Internal Audit and Risk Management

Internal Audit and Risk Management

Head of Internal Audit and Risk Mgmt
Post: 33101 1.00 FTE
Administration and Finance Assistant
Post: 40098 1.00 FTE

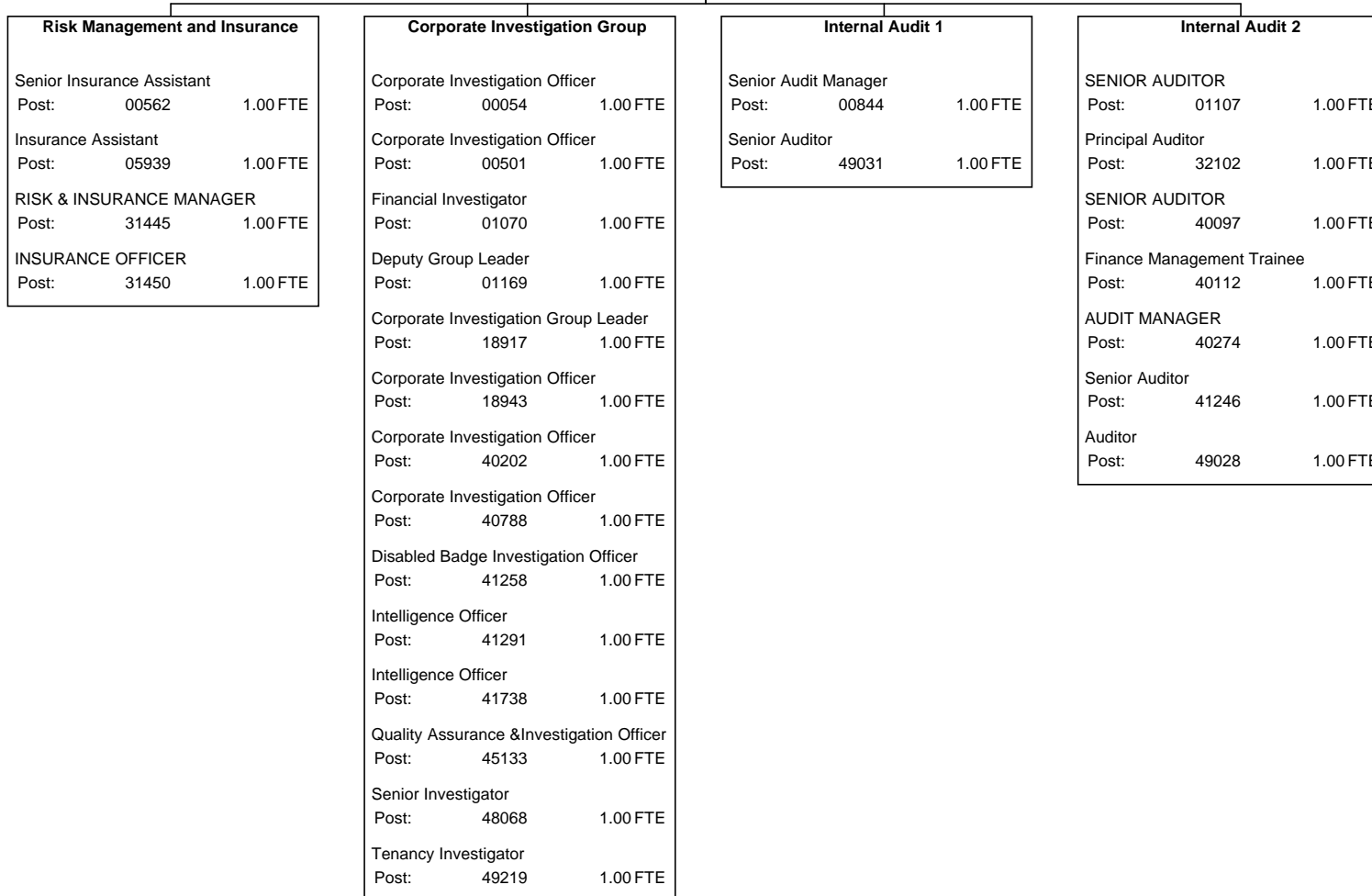



THE ROYAL BOROUGH OF
KENSINGTON
AND CHELSEA

Information Systems Division

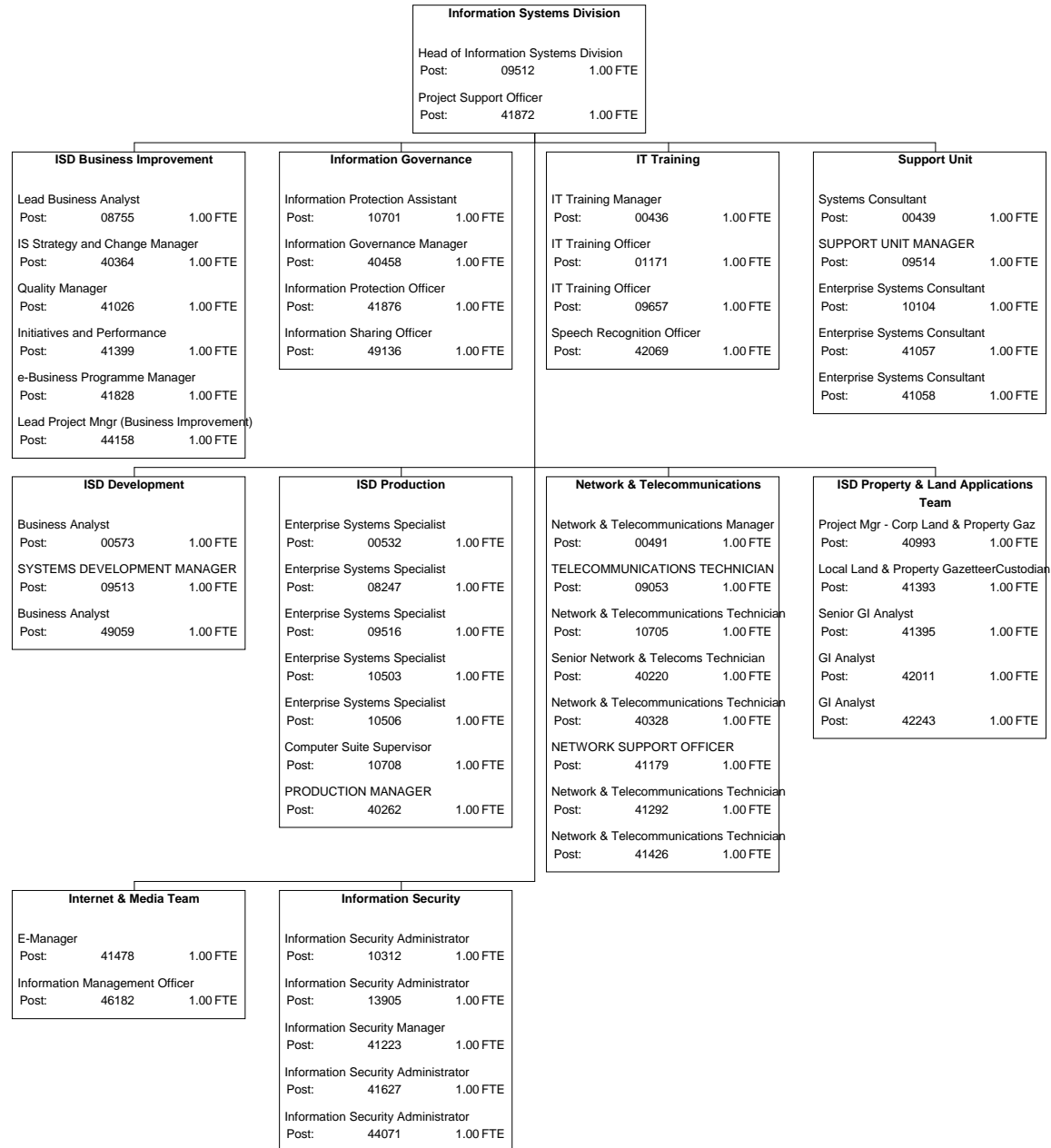



THE ROYAL BOROUGH OF
KENSINGTON
AND CHELSEA

Support Unit

Support Unit		
Systems Consultant		
Post:	00439	1.00 FTE
SUPPORT UNIT MANAGER		
Post:	09514	1.00 FTE
Enterprise Systems Consultant		
Post:	10104	1.00 FTE
Enterprise Systems Consultant		
Post:	41057	1.00 FTE
Enterprise Systems Consultant		
Post:	41058	1.00 FTE

PC Installation Team		
SENIOR PC INSTALLATION OFFICER		
Post:	09660	1.00 FTE
PC INSTALLATION OFFICER		
Post:	09661	1.00 FTE
PC INSTALLATION OFFICER		
Post:	40471	1.00 FTE

Helpdesk		
SUPPORT OFFICER		
Post:	01170	1.00 FTE
SENIOR SUPPORT OFFICER		
Post:	09658	1.00 FTE
SUPPORT OFFICER		
Post:	09659	1.00 FTE
SUPPORT OFFICER		
Post:	31221	1.00 FTE
SUPPORT OFFICER		
Post:	40222	1.00 FTE
SUPPORT OFFICER		
Post:	40470	1.00 FTE
SUPPORT OFFICER		
Post:	41055	1.00 FTE
SUPPORT OFFICER		
Post:	41056	1.00 FTE



THE ROYAL BOROUGH OF
**KENSINGTON
AND CHELSEA**

ISD Development

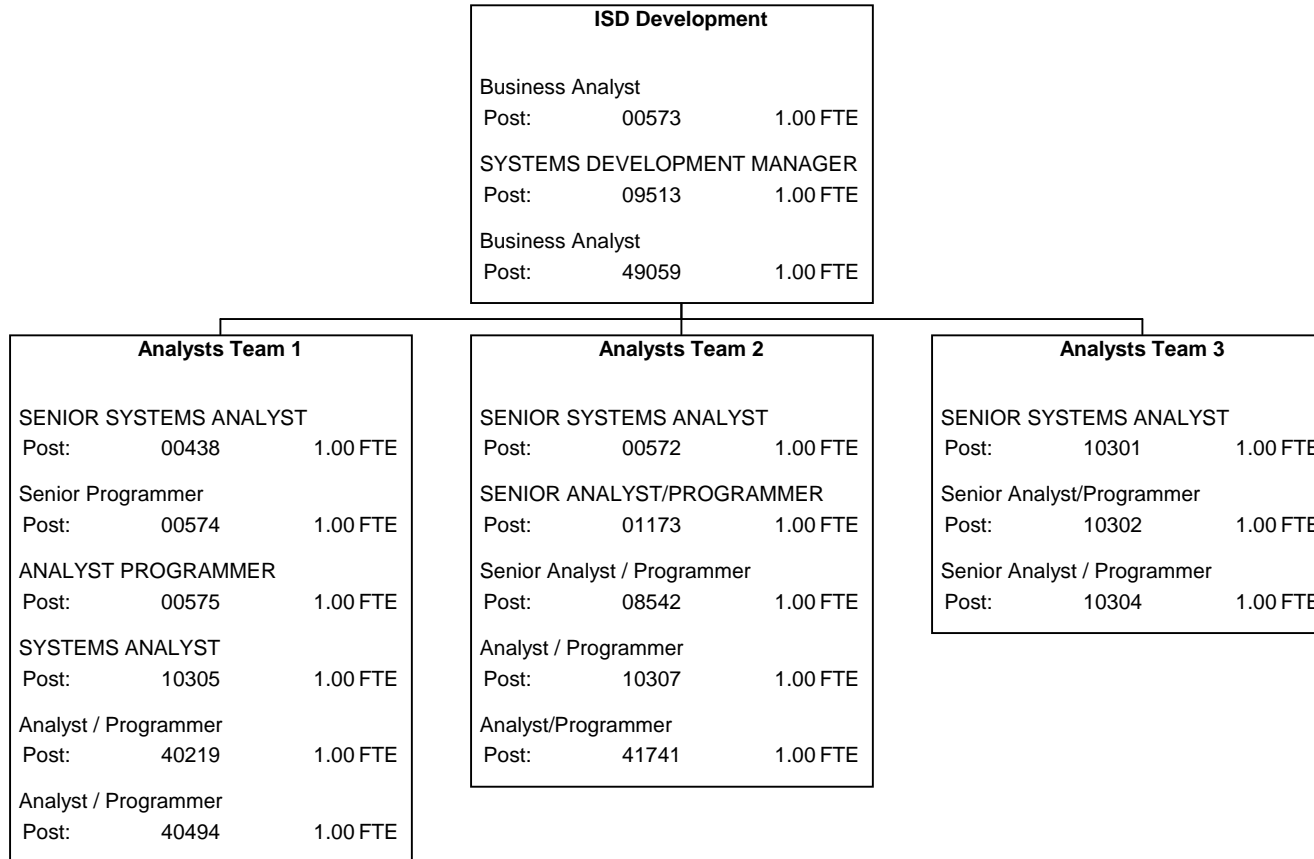



THE ROYAL BOROUGH OF
KENSINGTON
AND CHELSEA

ISD Production

ISD Production		
Enterprise Systems Specialist		
Post:	00532	1.00 FTE
Enterprise Systems Specialist		
Post:	08247	1.00 FTE
Enterprise Systems Specialist		
Post:	09516	1.00 FTE
Enterprise Systems Specialist		
Post:	10503	1.00 FTE
Enterprise Systems Specialist		
Post:	10506	1.00 FTE
Computer Suite Supervisor		
Post:	10708	1.00 FTE
PRODUCTION MANAGER		
Post:	40262	1.00 FTE

Database Administration Support		
Senior Server Database Administrator		
Post:	10502	1.00 FTE
SQL Database Administrator		
Post:	40910	1.00 FTE
Junior SQL Database Administrator		
Post:	41398	1.00 FTE



THE ROYAL BOROUGH OF
KENSINGTON
AND CHELSEA

Internet & Media Team

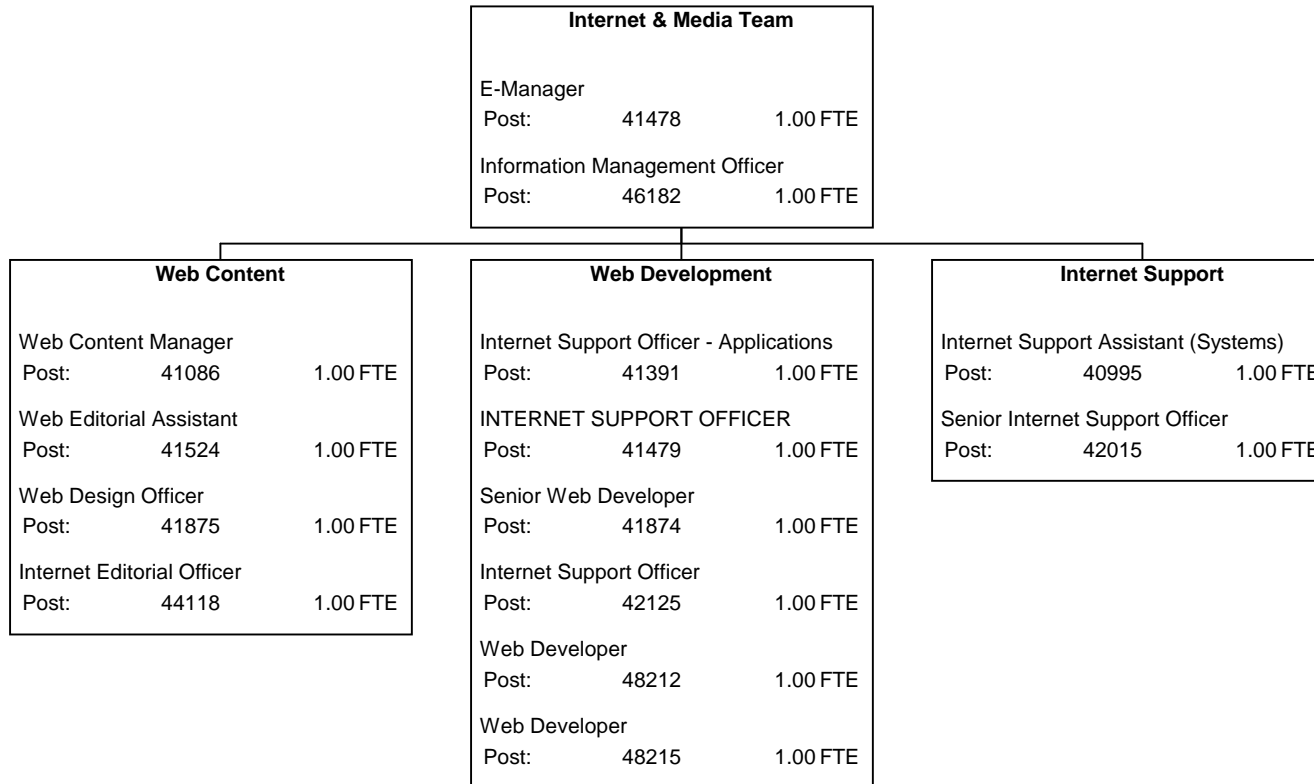



THE ROYAL BOROUGH OF
**KENSINGTON
 AND CHELSEA**

Revenues

Revenues		
PA / Support Officer		
Post:	41000	1.00 FTE
ASSESSMENT OFFICER-SUPERNUMARY		
Post:	41180	1.00 FTE
Head of Customer Service and Revenues		
Post:	41324	1.00 FTE

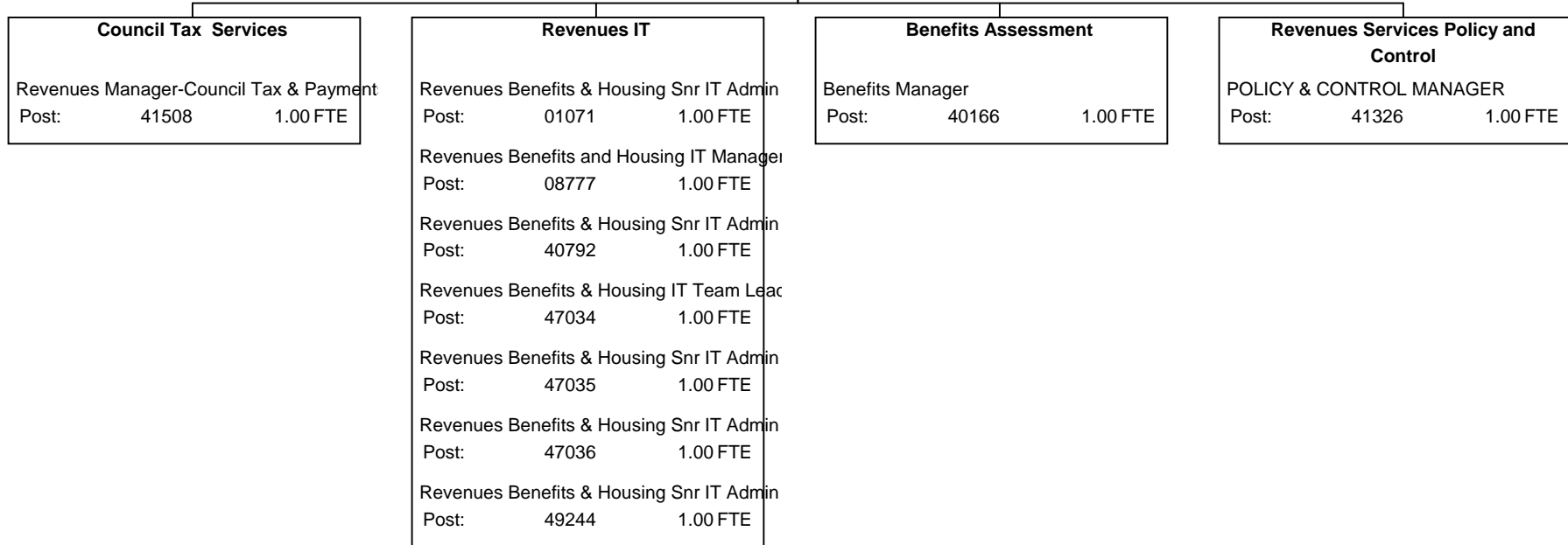

Council Tax Services

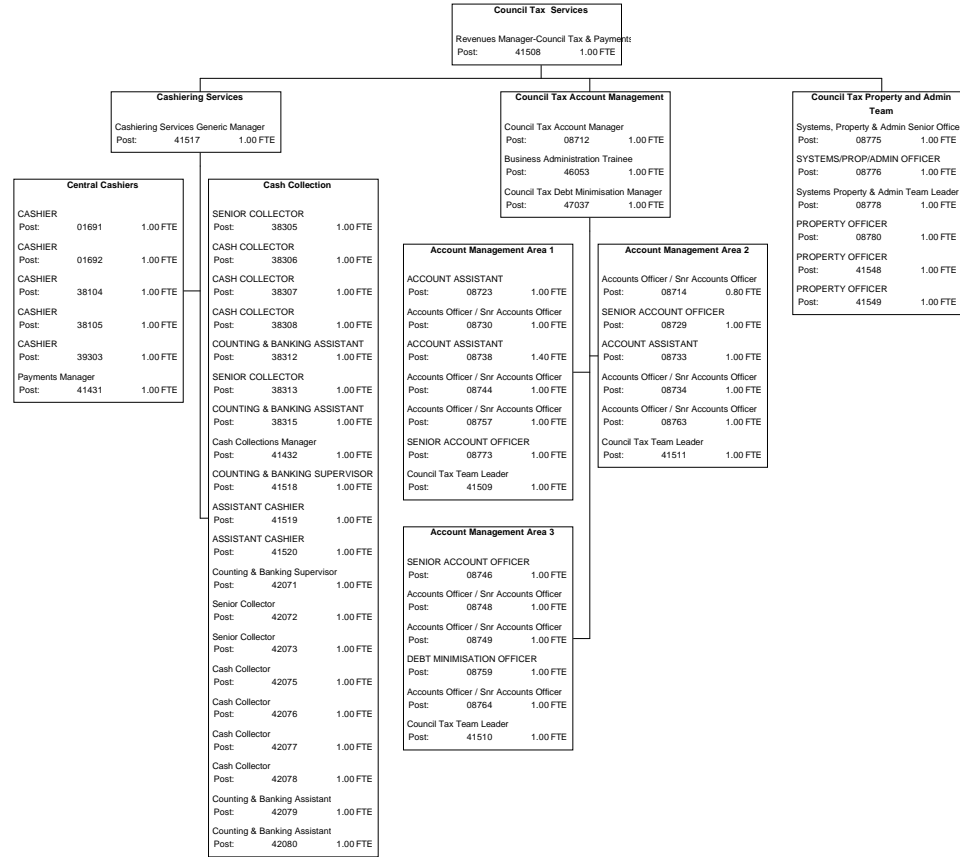

Benefits Assessment



THE ROYAL BOROUGH OF
KENSINGTON
AND CHELSEA

Benefits Assessment		
Benefits Manager		
Post:	40166	1.00 FTE

Benefits Assessment Customer Services		
Benefits Administrator		
Post:	01161	0.50 FTE
Benefits Administrator		
Post:	18963	1.00 FTE
Benefits Administrator		
Post:	40787	1.00 FTE
Benefits Administrator		
Post:	40794	1.00 FTE
Benefits Administrator		
Post:	40800	1.00 FTE
Assessment Officer		
Post:	40875	1.00 FTE
ASSESSMENT OFFICER		
Post:	41222	1.00 FTE
Group Leader - Assessment		
Post:	41633	1.00 FTE
Business Administration Trainee		
Post:	41677	1.00 FTE
Business Administration Trainee		
Post:	41684	1.00 FTE
Benefits Administrator		
Post:	41786	1.00 FTE
Benefits Administrator		
Post:	42119	1.00 FTE
Customer Services Supervisor		
Post:	42194	1.00 FTE

Benefits Assess Subsidy Training & IT		
TRAINING MANAGER		
Post:	00370	1.00 FTE
ASSESSMENT OFFICER		
Post:	18154	1.00 FTE
GROUP LEADER-ASSESSMENT TEAMS		
Post:	18911	1.00 FTE

Benefits Assessment Teams		
Customer Services Group Leader		
Post:	40167	1.00 FTE
Team Leader		
Post:	41372	1.00 FTE
Business Administration Trainee		
Post:	41682	6.00 FTE



THE ROYAL BOROUGH OF
KENSINGTON
AND CHELSEA

Benefits Assessment Customer Services

Benefits Assessment Customer Services		
Benefits Administrator	Post: 01161	0.50 FTE
Benefits Administrator	Post: 18963	1.00 FTE
Benefits Administrator	Post: 40787	1.00 FTE
Benefits Administrator	Post: 40794	1.00 FTE
Benefits Administrator	Post: 40800	1.00 FTE
Assessment Officer	Post: 40875	1.00 FTE
ASSESSMENT OFFICER	Post: 41222	1.00 FTE
Group Leader - Assessment	Post: 41633	1.00 FTE
Business Administration Trainee	Post: 41677	1.00 FTE
Business Administration Trainee	Post: 41684	1.00 FTE
Benefits Administrator	Post: 41786	1.00 FTE
Benefits Administrator	Post: 42119	1.00 FTE
Customer Services Supervisor	Post: 42194	1.00 FTE

Homeless Persons Unit & Float Teams	Customer Services Team	New Claims 1	New Claims 2
Clerical Officer Post: 00039 1.00 FTE	Benefits Administrator Post: 00040 1.00 FTE	ASSESSMENT OFFICER Post: 00633 1.00 FTE	Team Leader Post: 00849 1.00 FTE
Clerical Officer Post: 00868 1.00 FTE	SENIOR ASSESSMENT OFFICER Post: 00852 1.00 FTE	ASSESSMENT OFFICER Post: 00857 1.00 FTE	ASSESSMENT OFFICER Post: 00855 1.00 FTE
Clerical Officer Post: 18965 1.00 FTE	TEAM LEADER Post: 18161 1.00 FTE	TEAM LEADER Post: 01144 1.00 FTE	ASSESSMENT OFFICER Post: 01153 1.00 FTE
	Benefits Administrator Post: 18173 1.00 FTE	ASSESSMENT OFFICER Post: 01152 1.00 FTE	ASSESSMENT OFFICER Post: 18163 1.00 FTE
	Benefits Administrator Post: 40789 1.00 FTE	ASSESSMENT OFFICER Post: 01159 1.00 FTE	ASSESSMENT OFFICER Post: 18913 1.00 FTE
	Benefits Administrator Post: 40790 1.00 FTE	ASSESSMENT OFFICER Post: 18902 1.00 FTE	ASSESSMENT OFFICER Post: 41503 1.00 FTE
	Benefits Administrator Post: 40791 1.00 FTE		
	Benefits Administrator Post: 40797 1.00 FTE		
	Benefits Administrator Post: 40799 1.00 FTE		
	Benefits Administrator Post: 40801 1.00 FTE		
	Benefits Administrator Post: 41506 1.00 FTE		
	Benefits Administrator Post: 41507 1.00 FTE		
	Benefits Administrator Post: 41695 1.00 FTE		
	Benefits Administrator Post: 42117 1.00 FTE		



THE ROYAL BOROUGH OF
KENSINGTON
AND CHELSEA

Benefits Assessment Teams

Benefits Assessment Teams		
Customer Services Group Leader	Post: 40167	1.00 FTE
Team Leader	Post: 41372	1.00 FTE
Business Administration Trainee	Post: 41682	6.00 FTE

Benefits Assessment Team 1		
ASSESSMENT OFFICER	Post: 00634	1.00 FTE
ASSESSMENT OFFICER	Post: 00923	1.00 FTE
TEAM LEADER	Post: 01143	1.00 FTE
ASSESSMENT OFFICER	Post: 01150	1.00 FTE
ASSESSMENT OFFICER	Post: 18144	1.00 FTE
ASSESSMENT OFFICER	Post: 18904	0.60 FTE
Assessment Officer	Post: 40795	1.00 FTE
Assessment Officer	Post: 40796	1.00 FTE
ASSESSMENT OFFICER	Post: 41502	1.00 FTE

Benefits Assessment Team 2		
ASSESSMENT OFFICER	Post: 00629	1.00 FTE
ASSESSMENT OFFICER	Post: 00632	1.00 FTE
ASSESSMENT OFFICER	Post: 00856	1.00 FTE
ASSESSMENT OFFICER	Post: 18903	1.00 FTE
ASSESSMENT OFFICER	Post: 18914	1.00 FTE
ASSESSMENT OFFICER	Post: 18915	1.00 FTE
ASSESSMENT OFFICER	Post: 18924	1.00 FTE
ASSESSMENT OFFICER	Post: 18945	1.00 FTE
ASSESSMENT OFFICER	Post: 18946	1.00 FTE
TEAM LEADER	Post: 40793	1.00 FTE

Benefits Assessment Team 3		
ASSESSMENT OFFICER	Post: 00631	1.00 FTE
ASSESSMENT OFFICER	Post: 00854	1.00 FTE
ASSESSMENT OFFICER	Post: 18153	1.00 FTE
ASSESSMENT OFFICER	Post: 18942	1.00 FTE
ASSESSMENT OFFICER	Post: 18954	1.00 FTE
Team Leader	Post: 41498	1.00 FTE
ASSESSMENT OFFICER	Post: 41499	1.00 FTE
Assessment Officer	Post: 41705	1.00 FTE
Assessment Officer	Post: 41706	1.00 FTE
Assessment Officer	Post: 41842	1.00 FTE

Benefits Assessment Team 4		
Team Leader	Post: 00847	1.00 FTE
ASSESSMENT OFFICER	Post: 00927	1.00 FTE
ASSESSMENT OFFICER	Post: 01156	1.00 FTE
ASSESSMENT OFFICER	Post: 18922	1.00 FTE
ASSESSMENT OFFICER	Post: 18944	1.00 FTE
ASSESSMENT OFFICER	Post: 40798	1.00 FTE
ASSESSMENT OFFICER	Post: 41500	1.00 FTE
ASSESSMENT OFFICER	Post: 41504	1.00 FTE

Benefits Assessment Team 5		
ASSESSMENT OFFICER	Post: 18164	1.00 FTE
Assessment Officer	Post: 41843	1.00 FTE



THE ROYAL BOROUGH OF
KENSINGTON
AND CHELSEA

Revenues Services Policy and Control

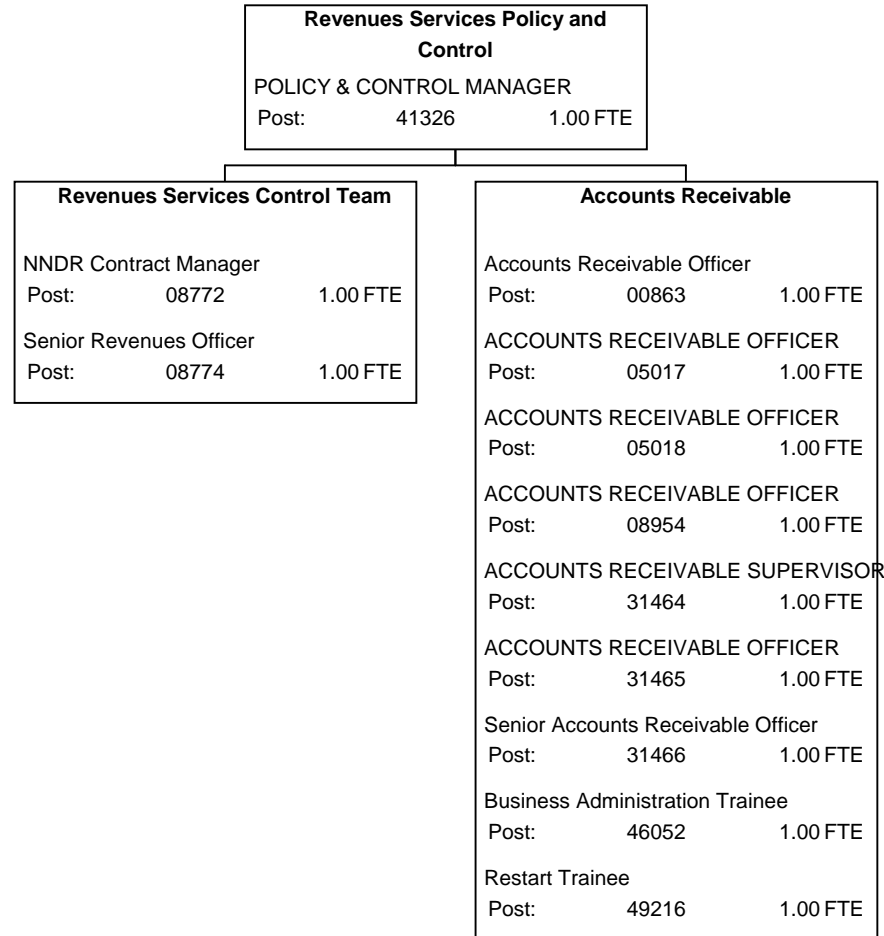

Policy and Partnerships Unit

Policy and Partnerships Unit		
Chief Community Safety Officer	Post: 21704	1.00 FTE
Office Manager	Post: 21804	1.00 FTE
Head, Community Engagement & Regeneration	Post: 42068	1.00 FTE
Director of Strategy & Serv Improvement	Post: 44017	1.00 FTE
Senior Programme Delivery Adviser	Post: 44055	0.60 FTE
Head of Programme & Project Mgmt Office	Post: 48001	1.00 FTE
Senior Programme Delivery Adviser	Post: 48203	1.00 FTE
PMO Officer	Post: 48229	1.00 FTE
Scrutiny Manager	Post: 49242	1.00 FTE
PMO Officer	Post: 49274	1.00 FTE

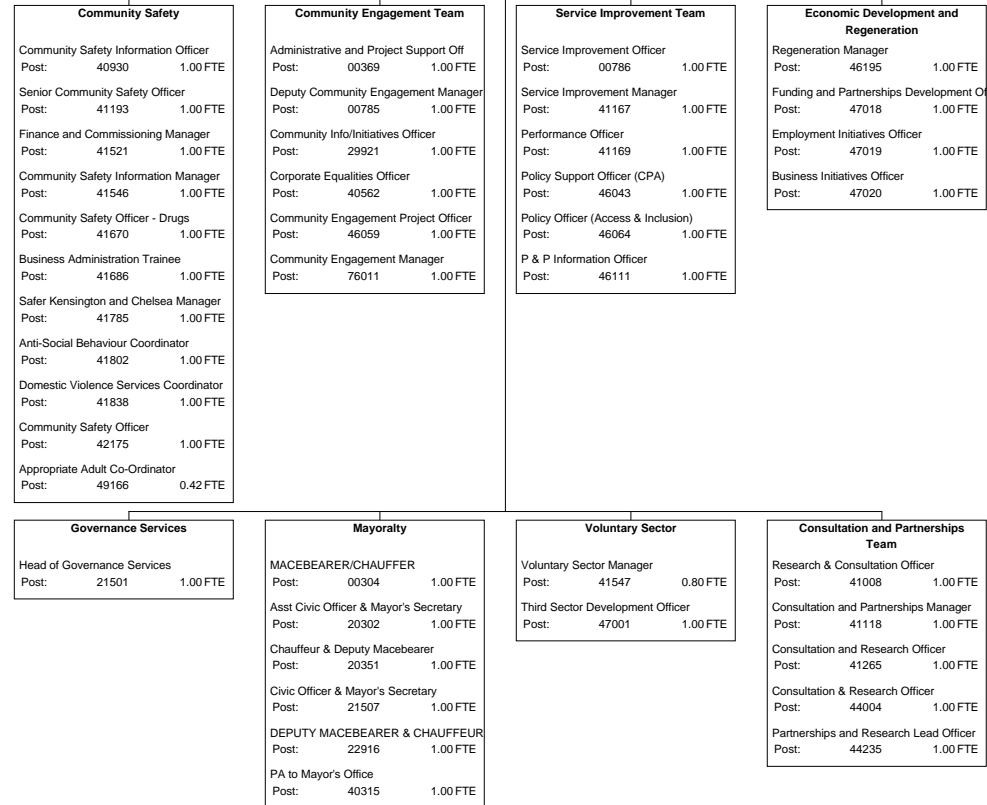



THE ROYAL BOROUGH OF
**KENSINGTON
AND CHELSEA**

Community Safety

Community Safety

Community Safety Information Officer		
Post:	40930	1.00 FTE
Senior Community Safety Officer		
Post:	41193	1.00 FTE
Finance and Commissioning Manager		
Post:	41521	1.00 FTE
Community Safety Information Manager		
Post:	41546	1.00 FTE
Community Safety Officer - Drugs		
Post:	41670	1.00 FTE
Business Administration Trainee		
Post:	41686	1.00 FTE
Safer Kensington and Chelsea Manager		
Post:	41785	1.00 FTE
Anti-Social Behaviour Coordinator		
Post:	41802	1.00 FTE
Domestic Violence Services Coordinator		
Post:	41838	1.00 FTE
Community Safety Officer		
Post:	42175	1.00 FTE
Appropriate Adult Co-Ordinator		
Post:	49166	0.42 FTE

Contingency Planning

Contingency Planning Manager		
Post:	00655	1.00 FTE
Contingency Planning Officer		
Post:	46092	1.00 FTE
Contingency Planning Officer		
Post:	46093	1.00 FTE
Assistant Contingency Planning Officer		
Post:	49116	1.00 FTE

Drugs Intervention Project

DAAT Criminal Justice Manager		
Post:	44130	1.00 FTE



THE ROYAL BOROUGH OF
**KENSINGTON
AND CHELSEA**

Governance Services

Governance Services		
Head of Governance Services		
Post:	21501	1.00 FTE

Governance Services - Executive Team		
Governance Administrator		
Post:	00368	1.00 FTE
Governance Administrator		
Post:	00492	1.00 FTE
Governance Administrator		
Post:	21615	1.00 FTE
Principal Governance Administrator		
Post:	21703	1.00 FTE
Governance Administrator		
Post:	41513	1.00 FTE
Principal Governance Mgr - Executive		
Post:	42108	1.00 FTE

Governance Services - Council Team		
Governance Administrator		
Post:	01141	1.00 FTE
MEMBERS SECRETARY		
Post:	20304	1.00 FTE
Governance Administrator		
Post:	21506	1.00 FTE
Principal Governance Administrator		
Post:	21612	1.00 FTE
Governance Administrator		
Post:	21803	1.00 FTE
Senior Governance Administrator		
Post:	41515	1.00 FTE
Principal Governance Mgr - Council		
Post:	42109	1.00 FTE
Governance Administrator		
Post:	44000	1.00 FTE
Governance Administrator		
Post:	44001	1.00 FTE
Governance Administrator		
Post:	44080	1.00 FTE

Leadership Support Team		
Personal Assistant to the Leader		
Post:	20303	1.00 FTE
Business Administration Trainee		
Post:	41685	1.00 FTE
Head of the Leader's Office		
Post:	46127	1.00 FTE
PA to the Deputy Leader		
Post:	46177	1.00 FTE



THE ROYAL BOROUGH OF
**KENSINGTON
 AND CHELSEA**

Transport Environment & Leisure Services

Transport Environment & Leisure Services		
Executive Director TELS		
Post:	05068	1.00 FTE
Personal Assistant		
Post:	05069	1.00 FTE

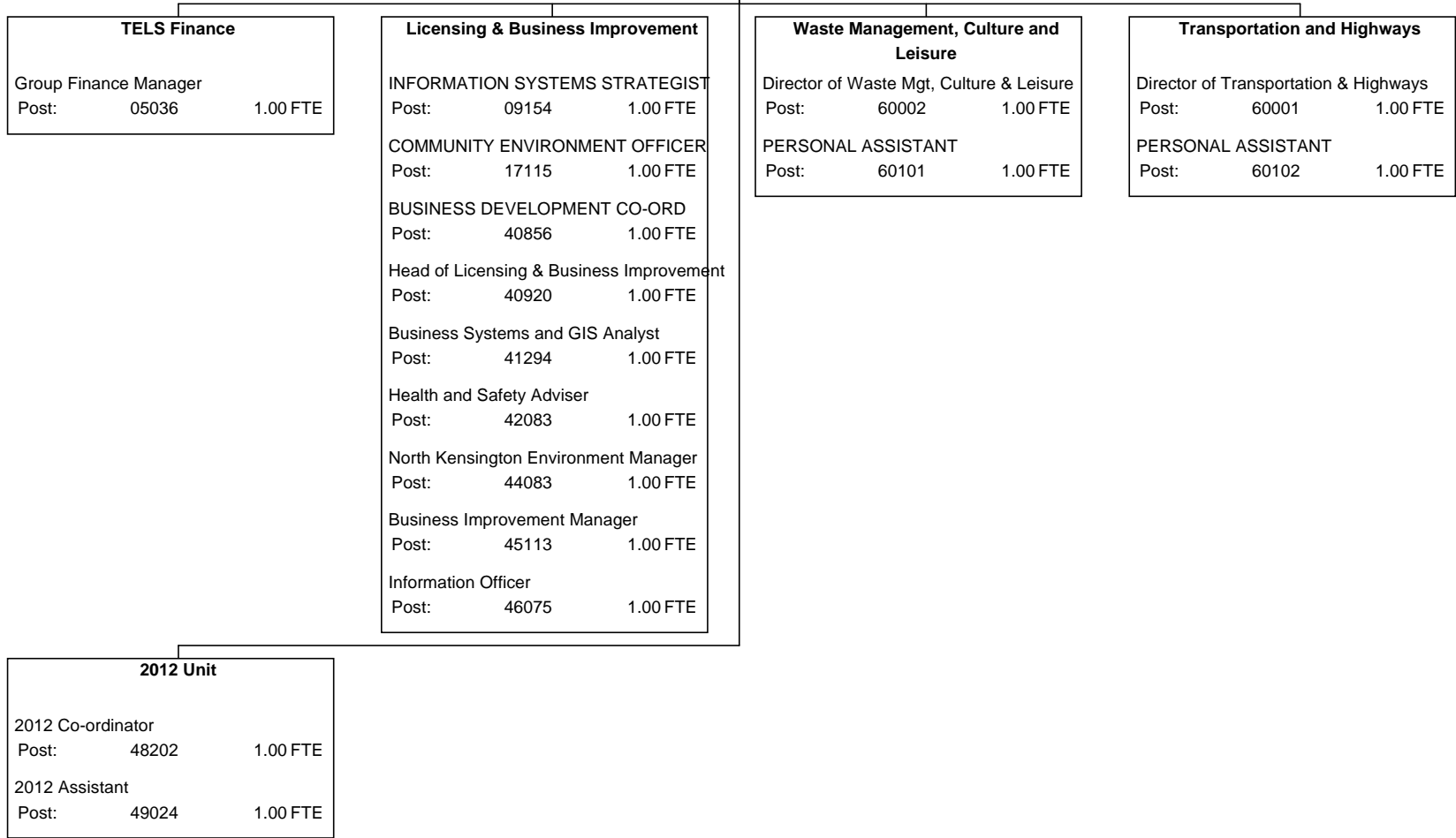



THE ROYAL BOROUGH OF
KENSINGTON
AND CHELSEA

TELS Finance

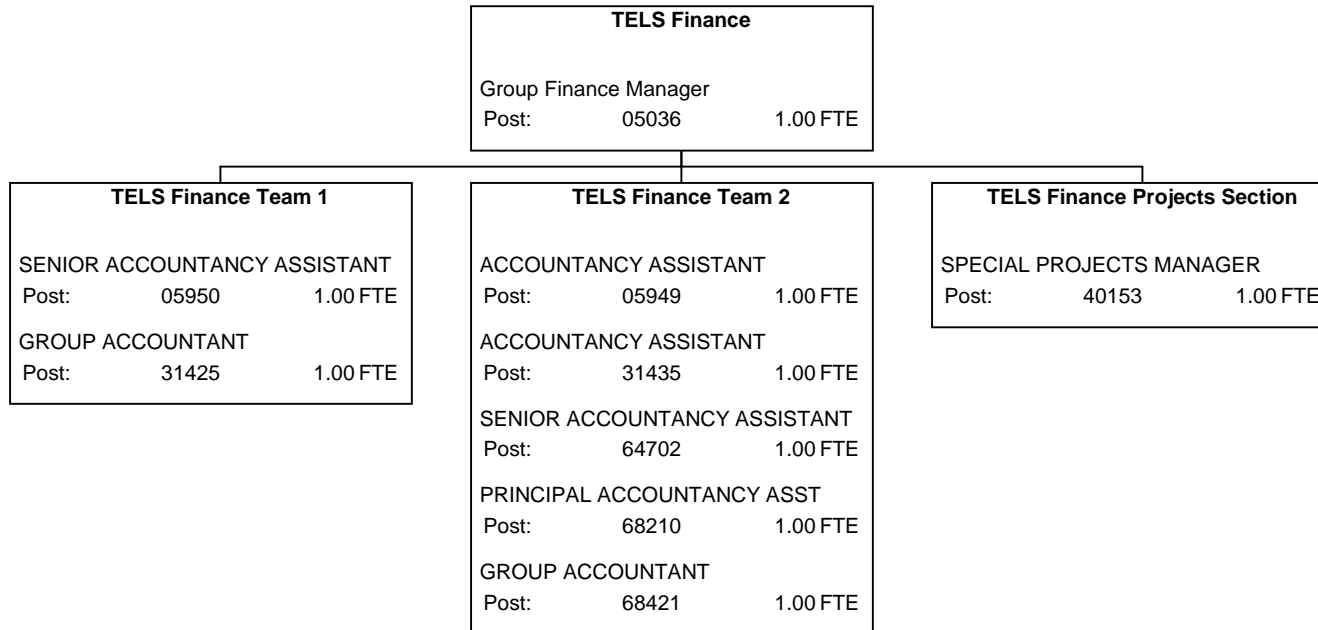



THE ROYAL BOROUGH OF
KENSINGTON
AND CHELSEA

Licensing & Business Improvement

Licensing & Business Improvement		
INFORMATION SYSTEMS STRATEGIST	Post: 09154	1.00 FTE
COMMUNITY ENVIRONMENT OFFICER	Post: 17115	1.00 FTE
BUSINESS DEVELOPMENT CO-ORD	Post: 40856	1.00 FTE
Head of Licensing & Business Improvement	Post: 40920	1.00 FTE
Business Systems and GIS Analyst	Post: 41294	1.00 FTE
Health and Safety Adviser	Post: 42083	1.00 FTE
North Kensington Environment Manager	Post: 44083	1.00 FTE
Business Improvement Manager	Post: 45113	1.00 FTE
Information Officer	Post: 46075	1.00 FTE

Out of Hours		
Customer Liason Officer	Post: 22613	1.00 FTE
CUSTOMER LIAISON OFFICER	Post: 40556	1.00 FTE
CUSTOMER LIAISON OFFICER	Post: 40557	1.00 FTE
Customer Liaison Officer	Post: 40558	0.50 FTE
Customer Liaison Officer	Post: 40559	0.50 FTE
Customer Liaison Officer	Post: 41210	0.44 FTE
Customer Liaison Officer	Post: 41211	0.44 FTE
CUSTOMER LIAISON OFFICER	Post: 41233	1.00 FTE
Out of Hours Customer Liaison Officer	Post: 44231	0.44 FTE
Customer Liaison Officer (out of hours)	Post: 45092	0.00 FTE
Customer Liaison Officer (out of hours)	Post: 45093	0.39 FTE

Licensing Unit		
Licensing Admin Officer	Post: 00185	1.00 FTE
Licensing Admin & Projects Officer	Post: 00187	1.00 FTE
Administrative Officer	Post: 00530	1.00 FTE
Licensing Officer	Post: 08687	1.00 FTE
Licensing Team Manager	Post: 17523	1.00 FTE
Licensing Technical/Enforcment Officer	Post: 41025	1.00 FTE
Administrative Assistant	Post: 41739	1.00 FTE
Administration Unit Leader	Post: 44025	1.00 FTE
Administrative Assistant	Post: 44027	1.00 FTE
Licensing Enforcement Officer	Post: 44028	1.00 FTE
Assistant Team Manager Licensing	Post: 44029	0.58 FTE
Administrative Assistant	Post: 44031	1.00 FTE
Enforcement Officer (Licensing)	Post: 46044	1.00 FTE
Enforcement Officer (Licensing)	Post: 46045	1.00 FTE
Enforcement Officer (Licensing)	Post: 46046	1.00 FTE

Research and Consultation Team		
SENIOR POLICY OFFICER	Post: 00424	1.00 FTE
RESEARCH & INFORMATION OFFICER	Post: 09951	1.00 FTE
Research & Statistics Officer	Post: 17125	1.00 FTE
Environmental Projects Officer	Post: 41295	1.00 FTE
Climate Change Programme Manager	Post: 49204	1.00 FTE



THE ROYAL BOROUGH OF
KENSINGTON
AND CHELSEA

Waste Management, Culture and Leisure

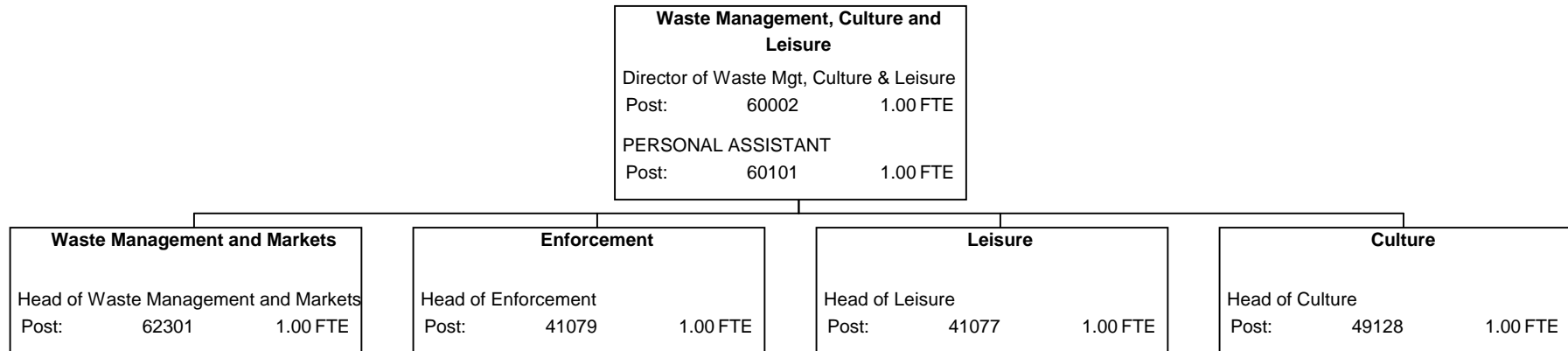



THE ROYAL BOROUGH OF
**KENSINGTON
 AND CHELSEA**

Waste Management and Markets

Waste Management and Markets		
Head of Waste Management and Markets		
Post:	62301	1.00 FTE

Recycling Contracts	Waste Management Contracts	Markets	Commercial Waste
Recycling Adviser - Team Leader Post: 42050 1.00 FTE	Cleansing & Enforcement Officer Post: 00049 1.00 FTE	Cleansing & Enforcement Officer Post: 44190 0.33 FTE	Group Leader - Commercial Waste Post: 44094 1.00 FTE
Recycling Adviser Post: 42055 1.00 FTE	Senior Cleansing & Enforcement Officer Post: 00493 1.00 FTE	Markets Development Officer Post: 49025 1.00 FTE	Team Ldr Credit Control/Systems Finance Post: 44224 1.00 FTE
Recycling Adviser Post: 42057 1.00 FTE	SENIOR ENFORCEMENT OFFICER Post: 61311 1.00 FTE	Support Officer Post: 49334 1.00 FTE	Team Leader Sales/Operations Post: 44225 1.00 FTE
Recycling Adviser Post: 42058 1.00 FTE	Senior Cleansing & Enforcement Officer Post: 61704 1.00 FTE	Cleansing & Enforcement Officer Post: 61703 1.00 FTE	Deputy Group Leader Post: 45030 1.00 FTE
Recycling Adviser Post: 42059 1.00 FTE	Cleansing & Enforcement Manager Post: 62105 1.00 FTE	Cleansing & Enforcement Officer Post: 62204 1.00 FTE	Senior Finance & Administration Officer Post: 45031 1.00 FTE
Recycling and Waste Publicity Officer Post: 45110 1.00 FTE	Senior Cleansing & Enforcement Officer Post: 62362 1.00 FTE	Markets Manager Post: 62392 1.00 FTE	Customer Support Officer Post: 45032 1.00 FTE
Recycling Delivery Officer Post: 46068 1.00 FTE	Senior Cleansing & Enforcement Officer Post: 62381 1.00 FTE	Cleansing & Enforcement Officer Post: 62393 1.00 FTE	Admin and Finance Officer Post: 45033 1.00 FTE
Recycling Delivery Officer Post: 46069 1.00 FTE		SUPPORT OFFICER Post: 68241 1.00 FTE	Sales Executive Post: 45035 1.00 FTE
Recycling Delivery Officer Post: 46070 1.00 FTE			Sales Executive Post: 45036 1.00 FTE
Recycling Delivery Officer Post: 46071 1.00 FTE			Sales Executive Post: 45037 1.00 FTE
SENIOR ENFORCEMENT OFFICER Post: 61312 1.00 FTE			Commercial Waste Sack Delivery Driver Post: 45044 1.00 FTE
RECYCLING MANAGER Post: 62311 1.00 FTE			Sales & Revenue Services Officer Post: 47038 1.00 FTE
RECYCLING INFORMATION OFFICER Post: 68443 1.00 FTE			Sales & Revenue Services Officer Post: 47046 1.00 FTE



THE ROYAL BOROUGH OF
**KENSINGTON
AND CHELSEA**

Enforcement

Enforcement		
Head of Enforcement		
Post:	41079	1.00 FTE

Waste Management Enforcement	Highways Enforcement	Safer Neighbourhoods Team
Cleansing & Enforcement Officer Post: 05923 1.00 FTE	CLEANSING & ENFORCEMENT OFF Post: 40375 1.00 FTE	S.N. Research and Projects Officer Post: 46021 1.00 FTE
Cleansing & Enforcement Officer Post: 08295 1.00 FTE	SENIOR ENFORCEMENT OFFICER Post: 40376 1.00 FTE	Safer Neighbourhood Officer Post: 46144 1.00 FTE
Cleansing & Enforcement Officer Post: 08296 1.00 FTE	SENIOR ENFORCEMENT OFFICER Post: 40377 1.00 FTE	Safer Neighbourhood Officer Post: 46145 1.00 FTE
Cleansing & Enforcement Officer Post: 61705 1.00 FTE	Senior Cleansing & Enforcement Officer Post: 61301 1.00 FTE	Safer Neighbourhoods Officer Post: 48012 1.00 FTE
Cleansing & Enforcement Manager Post: 62211 1.00 FTE	Cleansing & Enforcement Officer Post: 61313 1.00 FTE	Safer Neighbourhoods Officer Post: 48013 1.00 FTE
Cleansing & Enforcement Officer Post: 62342 1.00 FTE	Cleansing & Enforcement Officer Post: 62104 1.00 FTE	CCTV Operator Post: 49145 0.88 FTE
	Cleansing & Enforcement Manager Post: 62107 1.00 FTE	CCTV Operator Post: 49146 0.88 FTE
	Cleansing & Enforcement Officer Post: 62332 1.00 FTE	CCTV Operator Post: 49147 0.88 FTE
	Cleansing & Enforcement Officer Post: 62363 1.00 FTE	CCTV Operator Post: 49148 0.88 FTE
	Cleansing & Enforcement Officer Post: 62364 1.00 FTE	CCTV Operator Post: 49149 0.88 FTE



THE ROYAL BOROUGH OF
**KENSINGTON
AND CHELSEA**

Leisure

Leisure

Head of Leisure
Post: 41077 1.00 FTE

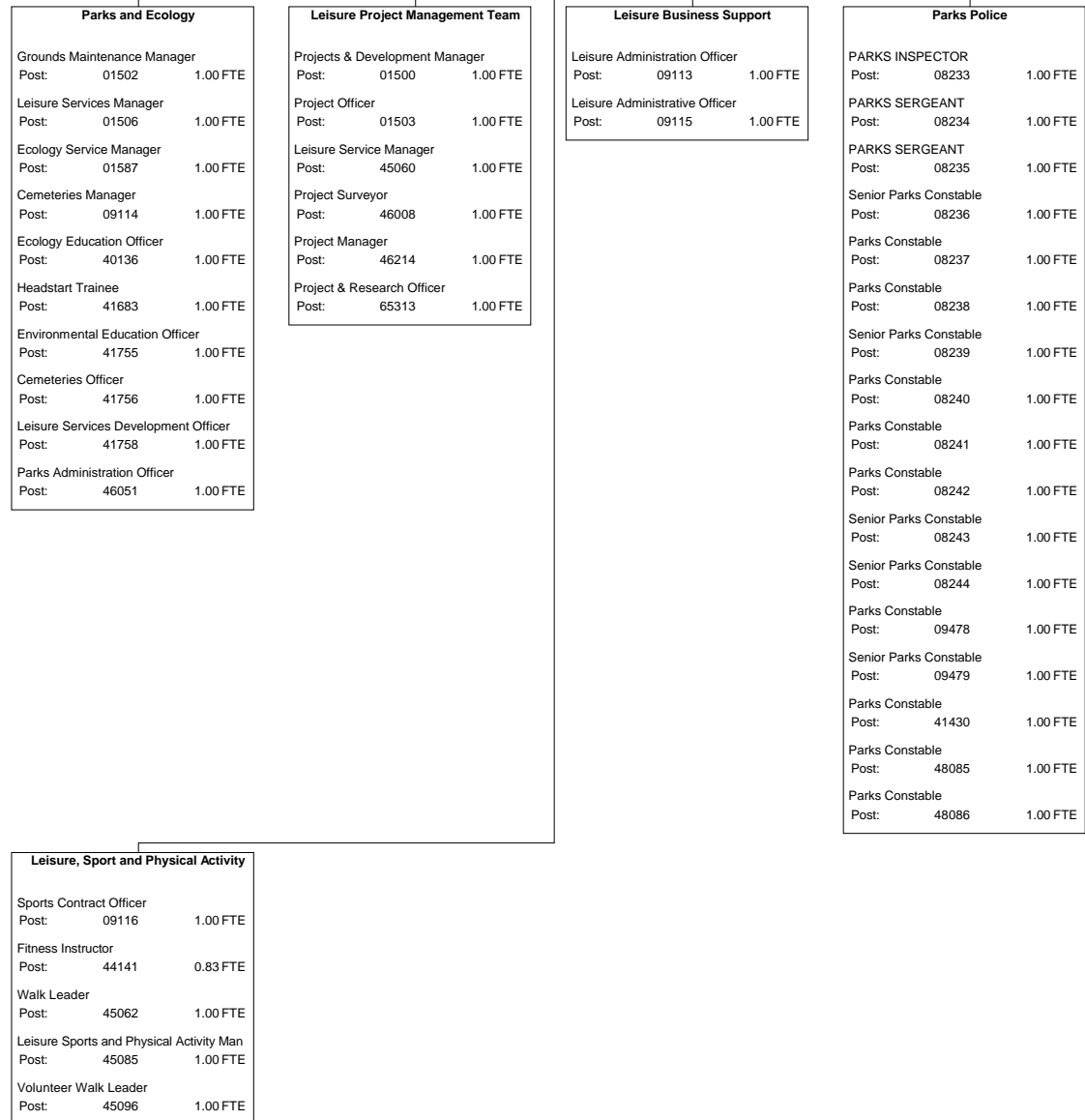



THE ROYAL BOROUGH OF
KENSINGTON
AND CHELSEA

Culture

Culture		
Head of Culture		
Post:	49128	1.00 FTE

Carnival and Special Events		
Special Events Officer		
Post:	41827	1.00 FTE
Special Events Assistant		
Post:	45180	1.00 FTE
Filming & Special Events Assistant		
Post:	49096	1.00 FTE

Museums		
LETTINGS & COMMERCIAL OFFICER		
Post:	00594	1.00 FTE
Museum Assistant		
Post:	08130	0.51 FTE
Senior Curator - Museum		
Post:	15863	1.00 FTE
MUSEUM ASSISTANT		
Post:	15932	1.00 FTE
Museum Assistant		
Post:	15935	1.00 FTE
Museum Assistant		
Post:	15937	1.00 FTE
Evening Museum Assistant -Leighton House		
Post:	40626	0.00 FTE
Lettings Assistant - Leighton House		
Post:	41744	0.78 FTE
Education & Visitors Services Officer		
Post:	42016	1.00 FTE
Museum Assistant - Linley Sambourne Hse		
Post:	44243	0.89 FTE
Senior Museum Assistant		
Post:	46040	1.00 FTE

Arts		
Arts Development Officer		
Post:	05916	1.00 FTE
Arts Service Manager		
Post:	15860	1.00 FTE
Business Administration Trainee		
Post:	41678	1.00 FTE
Arts Information Officer		
Post:	41984	1.00 FTE
Senior Strategy Officer Arts and Culture		
Post:	47092	1.00 FTE

Opera - Holland Park		
Operations Manager Opera Holland Park		
Post:	00325	1.00 FTE
General Marketing & Publicity Manager		
Post:	01219	1.00 FTE
HEAD TECHNICIAN		
Post:	05116	1.00 FTE
CHIEF STAGE TECHNICIAN		
Post:	05234	1.00 FTE
SEASONAL BOX OFFICE ASSISTANT		
Post:	08266	3.78 FTE
SEASONAL HPK THEATRE STEWARD		
Post:	08267	13.33 FTE
SEASONAL BOX OFFICE SUPERVISOR		
Post:	09174	2.22 FTE
DEPUTY STAGE TECHNICIAN		
Post:	09202	1.00 FTE
Publicity and Marketing Officer		
Post:	09576	1.00 FTE
BOX OFFICE MANAGER		
Post:	40106	1.00 FTE
FRONT OF HOUSE MANAGER		
Post:	41030	1.00 FTE
DEPUTY ELECTRICIAN		
Post:	41031	1.00 FTE
Assistant Producer - Opera Holland Park		
Post:	46011	1.00 FTE
Producer Opera Holland Park		
Post:	46031	1.00 FTE
Production Assistant		
Post:	49248	1.00 FTE



THE ROYAL BOROUGH OF
KENSINGTON
AND CHELSEA

Transportation and Highways

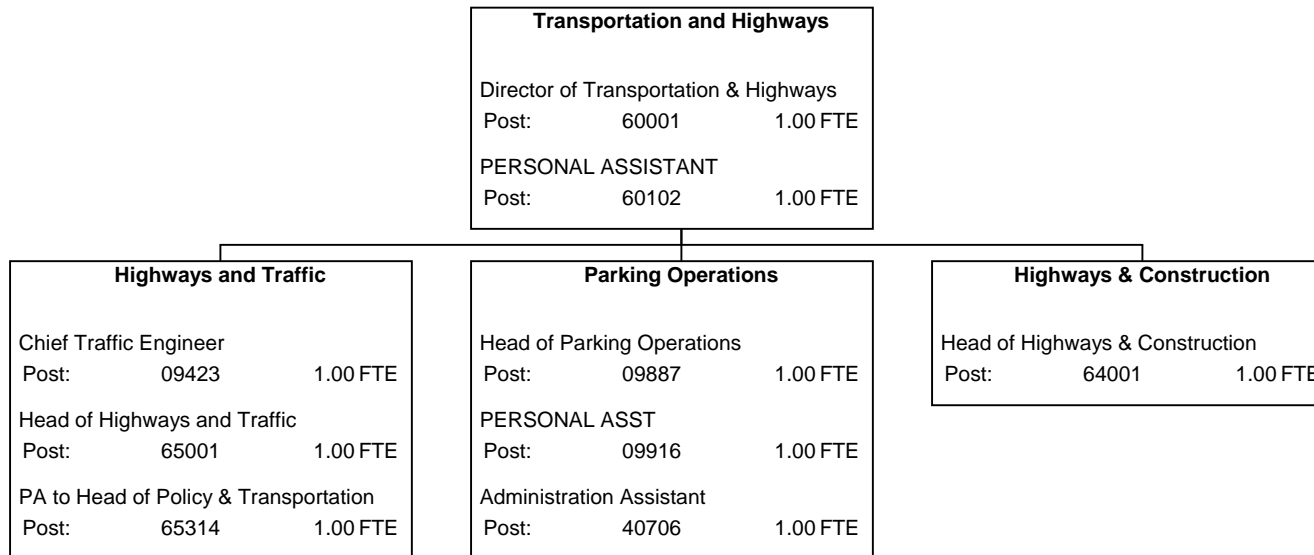



THE ROYAL BOROUGH OF
KENSINGTON
AND CHELSEA

Highways and Traffic

Highways and Traffic

Chief Traffic Engineer
Post: 09423 1.00 FTE

Head of Highways and Traffic
Post: 65001 1.00 FTE

PA to Head of Policy & Transportation
Post: 65314 1.00 FTE

Transportation

Chief Transport Policy Officer
Post: 09884 1.00 FTE

Principal Engineer
Post: 41559 1.00 FTE

Senior Transport Planner
Post: 54303 1.00 FTE

Highways

Highways Officer
Post: 41561 1.00 FTE

Personal Assistant
Post: 64002 1.00 FTE

HIGHWAYS MAINTENANCE MANAGER
Post: 64411 1.00 FTE

ASSISTANT AREA SUPERINTENDENT
Post: 64412 1.00 FTE

Senior Highway Officer
Post: 64414 1.00 FTE

Highways Officer
Post: 64416 1.00 FTE

Senior Highways Engineer
Post: 64417 1.00 FTE

Highways Officer
Post: 64418 1.00 FTE

Senior Highways Engineer
Post: 64419 1.00 FTE

Engineer - Private Works
Post: 64511 1.00 FTE

Highways Officer
Post: 64611 1.00 FTE

ADMINISTRATIVE OFFICER
Post: 68432 1.00 FTE

Senior Finance Officer
Post: 68456 1.00 FTE

Transport Planning Business Support Team

Business Support Officer
Post: 00456 1.00 FTE

Special Projects Manager
Post: 54302 1.00 FTE

Business Support Manager
Post: 65121 1.00 FTE

Transport Planning - Network Management

Highways Officer
Post: 00232 1.00 FTE

Senior Inspector
Post: 00386 1.00 FTE

Roads & Street Works Co-ordinator
Post: 00580 1.00 FTE

Highways Officer
Post: 40604 1.00 FTE

Highways Officer
Post: 41562 1.00 FTE

Highway Network Manager
Post: 44244 1.00 FTE

Highway Officer
Post: 49121 1.00 FTE

Highway Officer
Post: 49122 1.00 FTE

Permit Administrator
Post: 49211 1.00 FTE

Senior Permit Administrator
Post: 64711 1.00 FTE

Permit Administrator
Post: 64712 1.00 FTE

SENIOR ADMINISTRATIVE OFFICER
Post: 68452 1.00 FTE

Traffic Management

Highways Project Manager
Post: 47155 1.00 FTE

Highway Contracts

GROUP LEADER-PROJS & CONTRACTS
Post: 64201 1.00 FTE

SENIOR ENGINEER
Post: 65311 1.00 FTE



THE ROYAL BOROUGH OF
KENSINGTON
AND CHELSEA

Transportation

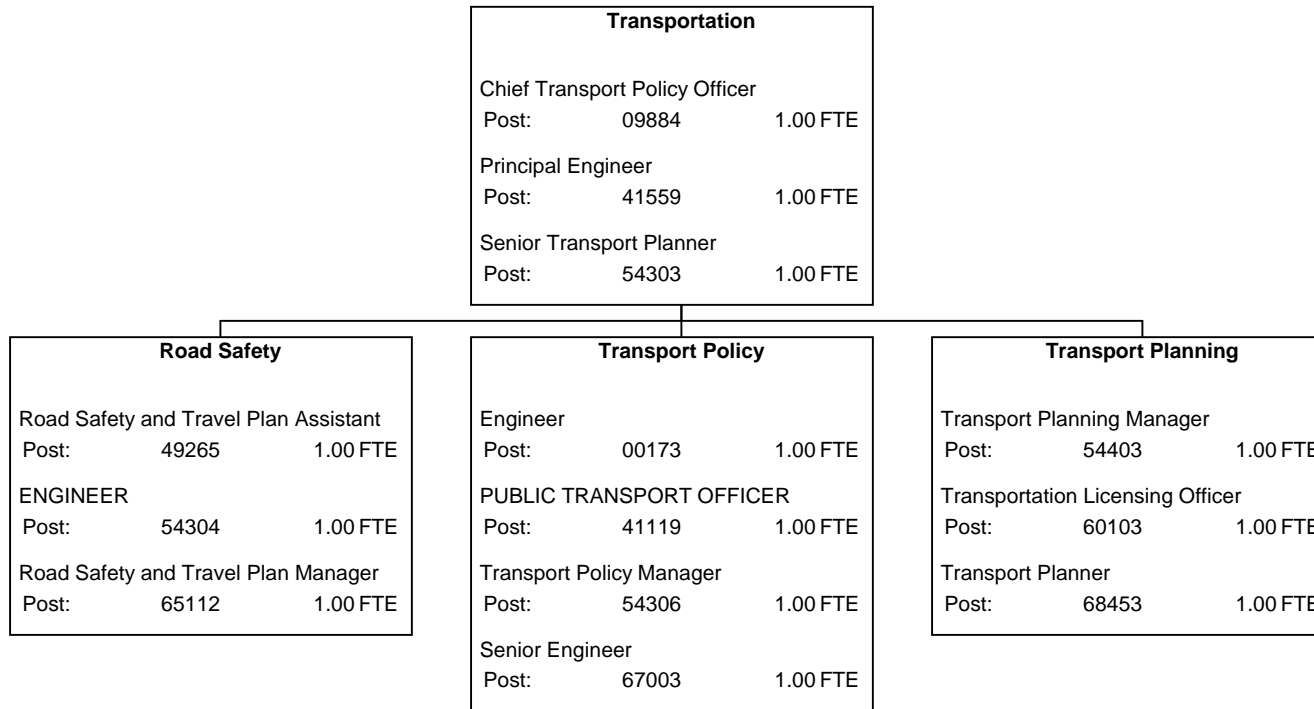



THE ROYAL BOROUGH OF
**KENSINGTON
AND CHELSEA**

Traffic Management

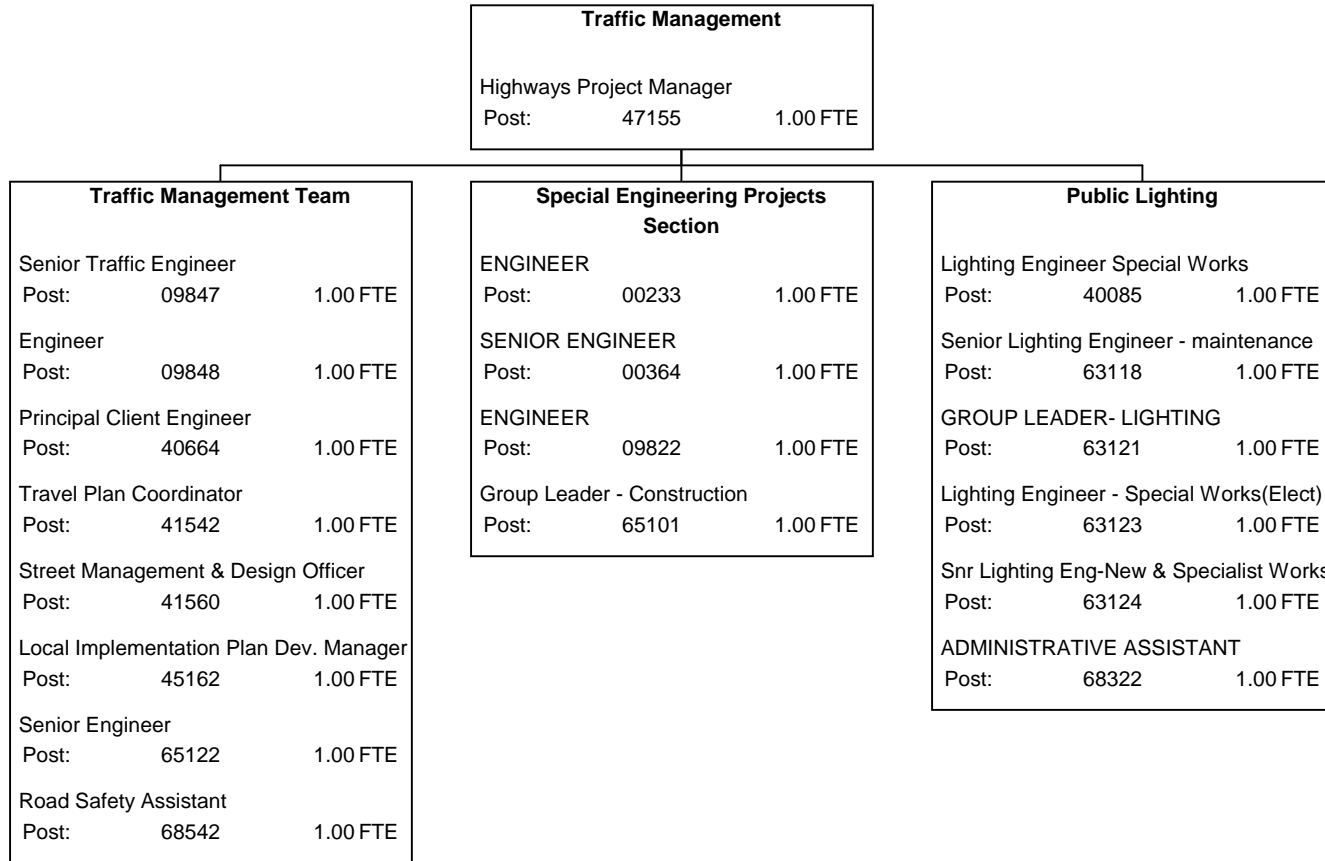



THE ROYAL BOROUGH OF
**KENSINGTON
AND CHELSEA**

Parking Operations

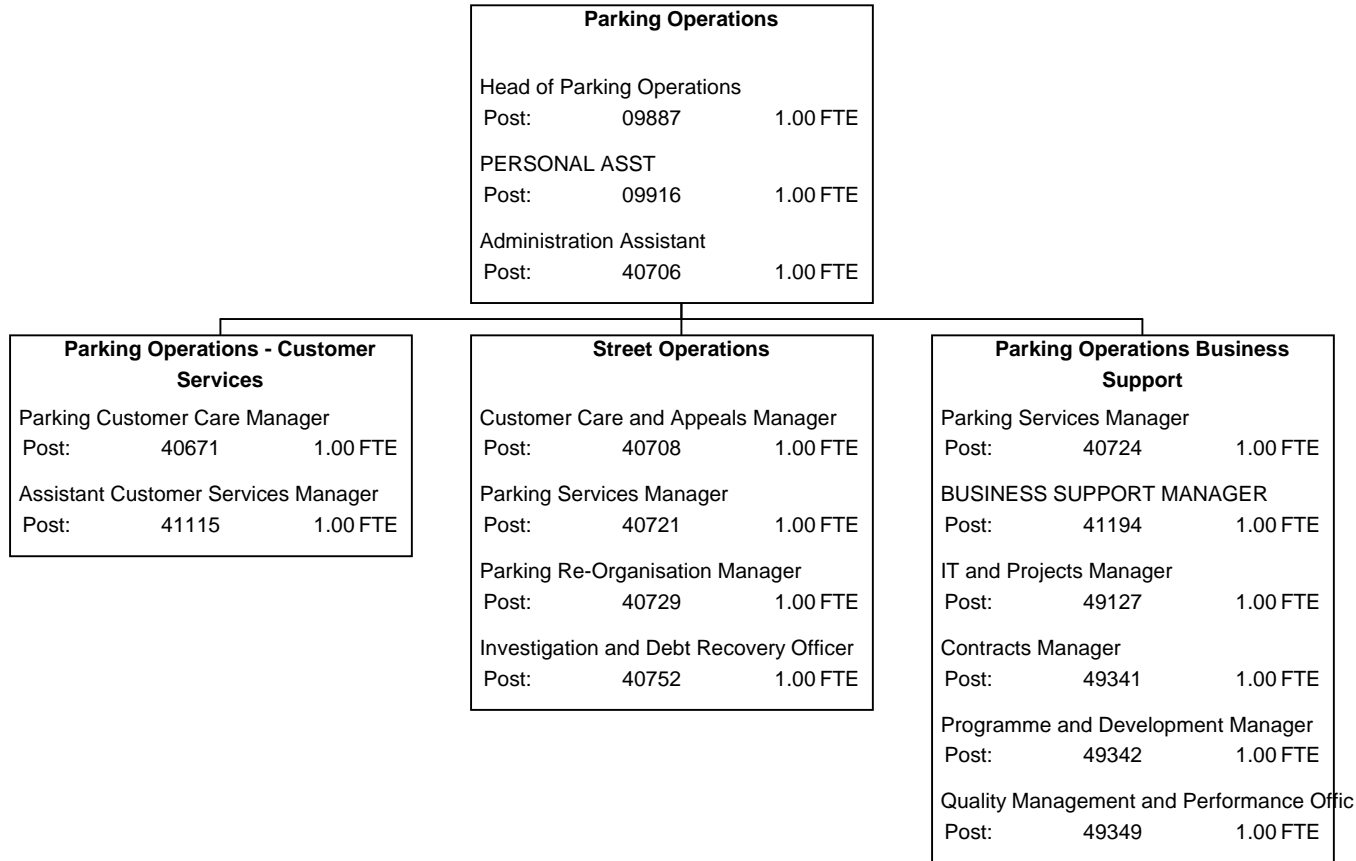

Parking Operations - Customer Services

Parking Operations - Customer Services		
Parking Customer Care Manager Post: 40671 1.00 FTE Assistant Customer Services Manager Post: 41115 1.00 FTE		
Parking Operation Customer Services Team SENIOR CUSTOMER SERVICES OFF Post: 40672 1.00 FTE CUSTOMER SERVICES OFFICER Post: 40677 1.00 FTE CUSTOMER SERVICES OFFICER Post: 40680 1.00 FTE CUSTOMER SERVICES OFFICER Post: 40685 1.00 FTE CUSTOMER SERVICES OFFICER Post: 40688 1.00 FTE CUSTOMER SERVICES OFFICER Post: 40689 1.00 FTE CUSTOMER SERVICES OFFICER Post: 40690 1.00 FTE CUSTOMER SERVICES OFFICER Post: 40692 1.00 FTE CUSTOMER SERVICES OFFICER Post: 40693 1.00 FTE CUSTOMER SERVICES OFFICER Post: 41570 1.00 FTE CUSTOMER SERVICES OFFICER Post: 41575 1.00 FTE CUSTOMER SERVICES OFFICER Post: 41576 1.00 FTE Customer Services Officer Post: 41710 1.00 FTE	Notice Processing Notice Processing Officer Post: 40731 1.00 FTE Notice Processing Officer Post: 40732 1.00 FTE Notice Processing Officer Post: 40733 1.00 FTE Notice Processing Officer Post: 40734 1.00 FTE Notice Processing Officer Post: 40735 1.00 FTE Notice Processing Officer Post: 40736 1.00 FTE Notice Processing Officer Post: 40737 1.00 FTE Notice Processing Officer Post: 40738 1.00 FTE Notice Processing Officer Post: 40739 1.00 FTE Compliance Case Officer Post: 40740 1.00 FTE Compliance Case Officer Post: 40741 1.00 FTE Notice Processing Officer Post: 40742 1.00 FTE Notice Processing Officer Post: 40743 1.00 FTE Notice Processing Officer Post: 40744 1.00 FTE Notice Processing Officer Post: 40745 1.00 FTE Notice Processing Officer Post: 40746 1.00 FTE Notice Processing Officer Post: 40747 1.00 FTE Notice Processing Officer Post: 40748 1.00 FTE Notice Processing Officer Post: 40749 1.00 FTE Notice Processing Officer Post: 40750 1.00 FTE Investigation & Debt Recovery Officer Post: 40751 1.00 FTE Notice Processing Officer Post: 40753 1.00 FTE Notice Processing Officer Post: 40754 1.00 FTE Notice Processing Officer Post: 40755 1.00 FTE Notice Processing Officer Post: 40756 1.00 FTE Notice Processing Officer Post: 40757 1.00 FTE Notice Processing Officer Post: 40758 1.00 FTE Notice Processing Officer Post: 40759 1.00 FTE Notice Processing Officer Post: 41251 1.00 FTE Notice Processing Officer Post: 41252 1.00 FTE Notice Processing Officer Post: 41253 1.00 FTE Notice Processing Officer Post: 41254 1.00 FTE Notice Processing Officer Post: 41255 1.00 FTE Notice Processing Officer Post: 41256 1.00 FTE Notice Processing Manager Post: 49125 1.00 FTE Notice Processing Team Leader Post: 49126 1.00 FTE	Parking Operations - Facility Team Facilities Officer Post: 40707 1.00 FTE



THE ROYAL BOROUGH OF
**KENSINGTON
AND CHELSEA**

Street Operations

Street Operations		
Customer Care and Appeals Manager	Post: 40708	1.00 FTE
Parking Services Manager	Post: 40721	1.00 FTE
Parking Re-Organisation Manager	Post: 40729	1.00 FTE
Investigation and Debt Recovery Officer	Post: 40752	1.00 FTE

Town Hall Car Park		
Town Hall Car Park Manager	Post: 40710	1.00 FTE

On Street Suspensions Team		
Street Services Team Leader	Post: 40695	1.00 FTE
On-Street Suspensions Officer	Post: 40696	1.00 FTE
On-Street Suspensions Officer	Post: 40697	1.00 FTE
On-Street Suspensions Officer	Post: 40698	1.00 FTE
On-Street Suspensions Officer	Post: 40699	1.00 FTE
On-Street Suspensions Officer	Post: 40700	1.00 FTE
On-Street Suspension Officer	Post: 41279	1.00 FTE
On-Street Suspensions Officer	Post: 41280	1.00 FTE

Pay and Display Team		
Senior Parking Services Officer	Post: 40709	1.00 FTE
Parking Services Officer	Post: 40712	1.00 FTE
Parking Services Officer	Post: 40713	1.00 FTE
Parking Services Officer	Post: 40948	1.00 FTE
Senior Parking Services Officer	Post: 41196	1.00 FTE
Parking Services Officer	Post: 42160	1.00 FTE
Parking Services Officer	Post: 42161	1.00 FTE
Parking Services Officer	Post: 42162	1.00 FTE
Parking Services Officer	Post: 42163	1.00 FTE
Parking Services Officer	Post: 42164	1.00 FTE
Parking Services Officer	Post: 42165	1.00 FTE
Parking Services Officer	Post: 42166	1.00 FTE
Cross Borough Project Officer	Post: 42167	1.00 FTE
Parking Services Officer	Post: 42168	1.00 FTE
Parking Services Officer	Post: 42169	1.00 FTE

Street Operations - Contract Monitoring		
Senior Contracts Monitoring Officer	Post: 40714	1.00 FTE
CONTRACTS MONITORING OFFICER	Post: 40715	1.00 FTE
CONTRACTS MONITORING OFFICER	Post: 40716	1.00 FTE
CONTRACTS MONITORING OFFICER	Post: 40717	1.00 FTE
CONTRACTS MONITORING OFFICER	Post: 40718	1.00 FTE
CONTRACTS MONITORING OFFICER	Post: 40719	1.00 FTE
CONTRACTS MONITORING OFFICER	Post: 40720	1.00 FTE
CONTRACTS MONITORING OFFICER	Post: 40947	1.00 FTE

Street Operations - Investigation Team		
ENQUIRY & INVESTIGATION OFF	Post: 40703	1.00 FTE
ENQUIRY & INVESTIGATION OFF	Post: 40704	1.00 FTE
Enquiry & Investigation Officer	Post: 44014	1.00 FTE
Enquiry & Investigation Support Officer	Post: 44015	1.00 FTE



THE ROYAL BOROUGH OF
KENSINGTON
AND CHELSEA

Parking Operations Business Support

Parking Operations Business Support

Parking Services Manager
Post: 40724 1.00 FTE

BUSINESS SUPPORT MANAGER
Post: 41194 1.00 FTE

IT and Projects Manager
Post: 49127 1.00 FTE

Contracts Manager
Post: 49341 1.00 FTE

Programme and Development Manager
Post: 49342 1.00 FTE

Quality Management and Performance Officer
Post: 49349 1.00 FTE

Parking Operations Finance Team

Divisional Finance Manager
Post: 40701 1.00 FTE

Finance and Debt Team Leader
Post: 40702 1.00 FTE

Finance Officer
Post: 41087 1.00 FTE

Finance Officer
Post: 41088 1.00 FTE

Finance Officer
Post: 41200 1.00 FTE

Finance Officer
Post: 41565 0.50 FTE

Parking Operations IT Services

Systems Support Officer
Post: 40726 1.00 FTE

SYSTEMS SUPPORT OFFICER
Post: 40727 1.00 FTE

SYSTEMS SUPPORT OFFICER
Post: 40728 1.00 FTE

SYSTEM SUPPORT OFFICER
Post: 41195 1.00 FTE

SYSTEM SUPPORT OFFICER
Post: 41197 1.00 FTE

SYSTEM SUPPORT OFFICER
Post: 41198 1.00 FTE

Parking Operations Service Monitoring

Information & Communication Officer
Post: 40722 1.00 FTE

INFORMATION OFFICER
Post: 40723 1.00 FTE

Special Projects Manager
Post: 40730 1.00 FTE

Project Support Officer
Post: 41199 1.00 FTE



THE ROYAL BOROUGH OF
KENSINGTON
AND CHELSEA

Family and Children's Services

Family and Children's Services

Personal Assistant
Post: 00885 1.00 FTE

Director for Schools Quality & Standards
Post: 01178 1.00 FTE

Executive Director - FCS
Post: 45116 1.00 FTE

Deputy Executive Director - FCS
Post: 47025 1.00 FTE

FCS Resources

Head of Resources
Post: 05034 1.00 FTE

Project Manager
Post: 42026 1.00 FTE

Office Manager
Post: 47220 1.00 FTE

FCS Strategy Commissioning & Performance

Individual Business Support Officer
Post: 48231 0.14 FTE

Schools Division

Personal Assistant
Post: 01553 1.00 FTE

Community Learning

Director of Community Learning
Post: 01289 1.00 FTE

PA to Director Community Learning & Arts
Post: 08493 1.00 FTE

Family Services

Director for Family Services
Post: 00016 1.00 FTE

PA to Director for Family Services
Post: 00688 1.00 FTE

Head of Social Work - Family Support
Post: 71201 1.00 FTE



THE ROYAL BOROUGH OF
KENSINGTON
AND CHELSEA

FCS Resources

FCS Resources		
Head of Resources		
Post:	05034	1.00 FTE
Project Manager		
Post:	42026	1.00 FTE
Office Manager		
Post:	47220	1.00 FTE

FCS Resources Finance	FCS Resources Capital Strategy	FCS Resources Administration
PRINCIPAL ACCOUNTANCY ASST Post: 00739 1.00 FTE	ADMINISTRATIVE OFFICER Post: 01088 1.00 FTE	Support Manager (FCS ICT) Post: 01032 1.00 FTE
Group Accountant - Schools Central Post: 00942 1.00 FTE	Head of Asset Management Post: 01134 1.00 FTE	SENIOR ADMINISTRATIVE OFFICER Post: 01403 1.00 FTE
Group Accountant - Community Learning Post: 01236 1.00 FTE	Capital Programme Monitoring Officer Post: 01391 1.00 FTE	Personal Assistant Post: 01404 1.00 FTE
Group Accountant - Schools Direct Post: 09937 1.00 FTE	HEALTH & SAFETY OFFICER Post: 01392 1.00 FTE	ICT Manager Post: 41736 1.00 FTE
Group Accountant - Family Services Post: 40497 1.00 FTE	TECHNICAL ADVISER Post: 01399 1.00 FTE	Data Quality and Support Officer Post: 47111 1.00 FTE
Accounting Technician - Family Services Post: 41019 1.00 FTE	Capital Project Lead Post: 01524 1.00 FTE	Development Manager (FCS ICT) Post: 47148 1.00 FTE
School Monitoring Officer Post: 42254 1.00 FTE	PROJECT MANAGER-AMPS Post: 40613 1.00 FTE	Systems Support Team Leader (FCS) Post: 48037 1.00 FTE
Head of Finance Post: 44070 1.00 FTE	Head of Capital Strategy Post: 48155 1.00 FTE	Systems Support Analyst Post: 48206 1.00 FTE
Accounting Technician - Non Schools Post: 44074 1.00 FTE		Systems Support Analyst (FCS) Post: 49073 1.00 FTE
Accounting Technician - Schools Post: 44075 1.00 FTE		
Accountancy Assistant Post: 44076 1.00 FTE		
External Secondment Post Post: 49225 0.00 FTE		
ACCOUNTANCY ASSISTANT Post: 74237 1.00 FTE		



THE ROYAL BOROUGH OF
KENSINGTON
AND CHELSEA

FCS Strategy Commissioning & Performance

FCS Strategy Commissioning & Performance

Individual Business Support Officer
Post: 48231 0.14 FTE

FCS Contracts	FCS Policy and Performance	FCS Public Information & Response Service	FCS Stronger Families Programme
CONTRACTS MANAGER Post: 01076 1.00 FTE	Business Information Officer Post: 00607 1.00 FTE	Education Services & Facilities Manager Post: 01381 1.00 FTE	Senior Commissioning Manager Post: 49280 1.00 FTE
ASSISTANT CONTRACTS MANAGER Post: 01413 1.00 FTE	Head of Policy and Performance Post: 01393 1.00 FTE	SENIOR GRAPHIC DESIGNER Post: 01384 1.00 FTE	Business Analyst Post: 49284 1.00 FTE
ADMINISTRATIVE OFFICER Post: 01415 1.00 FTE	Research & Statistics Officer Post: 01394 1.00 FTE	PIRS Administrative Officer Business Sup Post: 40329 1.00 FTE	Business Analyst Post: 49285 1.00 FTE
Contractor Quality Manager Post: 08859 1.00 FTE	Principal Research & Statistics Officer Post: 01395 1.00 FTE	Family Information Manager Post: 40629 1.00 FTE	Programme Support Officer Post: 49296 1.00 FTE
Catering Contract Monitoring Officer Post: 09042 0.56 FTE	Research & Statistics Officer Post: 40352 1.00 FTE	Publication & Internal Comms Officer Post: 42126 1.00 FTE	Programme Manager - Stronger Families Post: 49306 1.00 FTE
Catering Contract Monitoring Officer Post: 09044 0.56 FTE	Business Information Manager Post: 40780 1.00 FTE	Family Information Service Officer Post: 42182 1.00 FTE	
Catering Contract Monitoring Officer Post: 09045 0.56 FTE	Research & Statistics Officer Post: 41367 1.00 FTE	CIS Outreach Officer Post: 44103 1.00 FTE	
ADMINISTRATIVE ASSISTANT Post: 09438 1.00 FTE	Principal Research & Statistics Officer Post: 41422 1.00 FTE	Public Information and Response Manager Post: 47175 1.00 FTE	
Transport Contracts Monitor Post: 40603 1.00 FTE	RESEARCH & STATISTICS OFFICER Post: 41423 1.00 FTE	PIRS Support Officer Post: 48016 1.00 FTE	
	Data Quality and Information Officer Post: 41800 1.00 FTE	Response Manager Post: 48104 1.00 FTE	
	Information & Administrative Assistant Post: 42180 1.00 FTE	Response Officer Post: 49110 1.00 FTE	
	Information & Administrative Officer Post: 42183 1.00 FTE		
	Policy & Improvement Officer Post: 44098 1.00 FTE		
	Policy & Performance Officer Post: 46116 1.00 FTE		

FCS Commissioning
Principal Policy & Commissioning Officer Post: 00608 1.00 FTE
Commissioning Officer Post: 08827 1.00 FTE
Children & Families Development Officer Post: 40120 1.00 FTE
COMMISSIONING MANAGER Post: 40949 1.00 FTE



THE ROYAL BOROUGH OF
KENSINGTON
AND CHELSEA

Schools Division

Schools Division

Personal Assistant
Post: 01553 1.00 FTE

Schools Division ICT

Schools Technical Support Officer
Post: 40847 1.00 FTE

ICT Administration Officer
Post: 41189 1.00 FTE

SIMS Support Coordinator & Trainer
Post: 41448 1.00 FTE

Schools ICT Technical Support Officer
Post: 41449 1.00 FTE

Head ICT Development & Support Schools
Post: 41735 1.00 FTE

Primary ICT Consultant
Post: 41928 1.00 FTE

Schools Technical Support Officer
Post: 42082 1.00 FTE

SIMS Consultant
Post: 42211 1.00 FTE

Schools Technical Support Officer
Post: 44016 1.00 FTE

Schools Technical Support Officer
Post: 45025 1.00 FTE

Technical Support Manager (Schools)
Post: 48101 1.00 FTE

Early Years Service

Head of Early Years
Post: 47044 1.00 FTE

School Improvement Service

School Improvement Adviser
Post: 01181 1.00 FTE

School Improvement Service Administrator
Post: 01554 1.00 FTE

Curriculum Consultants Admin Officer
Post: 42172 1.00 FTE

Head of School Improvement
Post: 42190 1.00 FTE

Adv. Skills Centre/Summer School Tutor
Post: 48221 1.00 FTE

Inclusive School Services

Head of Inclusive School Services
Post: 00938 1.00 FTE

Schools Division - Access & Inclusion

Administration & Information Officer
Post: 41805 1.00 FTE



THE ROYAL BOROUGH OF
KENSINGTON
AND CHELSEA

Schools Division ICT

Schools Division ICT		
Schools Technical Support Officer		
Post:	40847	1.00 FTE
ICT Administration Officer		
Post:	41189	1.00 FTE
SIMS Support Coordinator & Trainer		
Post:	41448	1.00 FTE
Schools ICT Technical Support Officer		
Post:	41449	1.00 FTE
Head ICT Development & Support Schools		
Post:	41735	1.00 FTE
Primary ICT Consultant		
Post:	41928	1.00 FTE
Schools Technical Support Officer		
Post:	42082	1.00 FTE
SIMS Consultant		
Post:	42211	1.00 FTE
Schools Technical Support Officer		
Post:	44016	1.00 FTE
Schools Technical Support Officer		
Post:	45025	1.00 FTE
Technical Support Manager (Schools)		
Post:	48101	1.00 FTE

City Learning Centre		
PARTNERSHIP DIRECTOR FOR CLC		
Post:	40941	1.00 FTE
CLC Manager		
Post:	41368	1.00 FTE
CLC Curriculum Consultant		
Post:	41369	1.00 FTE
CLC Office Manager		
Post:	41582	1.00 FTE
CLC ICT Systems Manager		
Post:	41821	1.00 FTE



THE ROYAL BOROUGH OF
KENSINGTON
AND CHELSEA

Early Years Service

Early Years Service

Head of Early Years
Post: 47044 1.00 FTE

Early Years Operations and Projects

Early Years Development Officer
Post: 41608 1.00 FTE

Early Years Childcare Development Off
Post: 42099 1.00 FTE

Early Years Operations & Project Manager
Post: 42173 1.00 FTE

Senior Childcare Development Officer
Post: 46058 1.00 FTE

Training and Development Administrator
Post: 49220 0.50 FTE

Early Years Business Management

Business Support Supervisor
Post: 00829 1.00 FTE

Early Years Support Officer
Post: 00830 1.00 FTE

Early Years Business & Finance Manager
Post: 40624 1.00 FTE

Early Years Support Officer
Post: 42212 1.00 FTE

Performance and Business Support Officer
Post: 44229 1.00 FTE

Early Years Support Officer
Post: 45089 1.00 FTE

Early Years Support Officer
Post: 45090 1.00 FTE

Early Years Support Officer
Post: 45107 1.00 FTE

Early Years Administration Officer
Post: 46166 0.44 FTE

Early Years Business Support Officer
Post: 48156 1.00 FTE

Children's Centres Service

Children's Centres' Programme Manager
Post: 47231 1.00 FTE

Isaac Newton PD Conference Centre Team

Administrative Officer
Post: 01375 1.00 FTE

PREMISES SERVICES MANAGER
Post: 05048 1.00 FTE

Venue & Premises Support Officer
Post: 40395 1.00 FTE

Reception Administrator
Post: 40979 1.00 FTE

INPDC Facilities and Services Manager
Post: 41451 1.00 FTE

Premises Services Officer
Post: 44208 1.00 FTE

Conference Services Co-ordinator
Post: 44209 1.00 FTE

Early Years Education Advisory Service

EYS Advisory Teacher
Post: 41543 1.00 FTE

Early Years Advisory Teacher
Post: 45001 1.00 FTE

Children's Centre Advisory Teacher
Post: 45039 1.00 FTE

Children's Centre Advisory Teacher
Post: 47216 1.00 FTE



THE ROYAL BOROUGH OF
KENSINGTON
AND CHELSEA

Early Years Operations and Projects

Early Years Operations and Projects

Early Years Development Officer		
Post:	41608	1.00 FTE
Early Years Childcare Development Off		
Post:	42099	1.00 FTE
Early Years Operations & Project Manager		
Post:	42173	1.00 FTE
Senior Childcare Development Officer		
Post:	46058	1.00 FTE
Training and Development Administrator		
Post:	49220	0.50 FTE

Family Outreach Team

Family Outreach Worker		
Post:	41487	1.00 FTE
Social Worker - Sure Start		
Post:	42124	1.00 FTE
Family Outreach Worker		
Post:	44056	1.00 FTE
Family Outreach Worker		
Post:	44057	1.00 FTE
Family Outreach Team Leader		
Post:	44228	1.00 FTE
Family Outreach Worker		
Post:	45022	1.00 FTE
Family Outreach Worker		
Post:	45024	1.00 FTE
Family Outreach Worker		
Post:	46036	1.00 FTE
Family Outreach Worker		
Post:	46037	1.00 FTE
Family Outreach Worker		
Post:	47116	1.00 FTE



THE ROYAL BOROUGH OF
KENSINGTON
AND CHELSEA

Early Years Business Management

Early Years Business Management

Business Support Supervisor

Post: 00829 1.00 FTE

Early Years Support Officer

Post: 00830 1.00 FTE

Early Years Business & Finance Manager

Post: 40624 1.00 FTE

Early Years Support Officer

Post: 42212 1.00 FTE

Performance and Business Support Officer

Post: 44229 1.00 FTE

Early Years Support Officer

Post: 45089 1.00 FTE

Early Years Support Officer

Post: 45090 1.00 FTE

Early Years Support Officer

Post: 45107 1.00 FTE

Early Years Administration Officer

Post: 46166 0.44 FTE

Early Years Business Support Officer

Post: 48156 1.00 FTE

Business Support - Children's Centres

Early Years Support Officer

Post: 41489 1.00 FTE

Early Years Support Officer

Post: 45091 1.00 FTE

Children's Centres Service

Children's Centres Service
 Children's Centres' Programme Manager
 Post: 47231 1.00 FTE

Play and Creche Team	Clare Gardens Family Centre	Cheyne Family Centre	Latymer Family Centre
Parent & Carer Involvement Worker Post: 41488 0.72 FTE	Domestic Assistant Post: 00192 1.25 FTE	Domestic Assistant Post: 00191 1.25 FTE	Domestic Assistant Post: 93193 1.25 FTE
Parent Involvement Worker Post: 42066 0.58 FTE	Family Centre Manager Post: 75601 1.00 FTE	Nursery Officer Post: 46196 1.00 FTE	Sessional Nursery & Creche Worker Post: 46019 0.00 FTE
Bilingual Link Worker Post: 44020 0.78 FTE	Deputy Centre Manager Post: 75602 1.00 FTE	Nursery Officer Post: 46197 1.00 FTE	Sessional Contact Supervisor Post: 46244 0.00 FTE
Bilingual Link Worker Post: 44048 0.58 FTE	Nursery Officer Post: 75611 1.00 FTE	Assistant Nursery Officer Post: 46198 1.00 FTE	Sessional Creche Worker Post: 46245 0.00 FTE
Lead Officer - Play, Learning, Involve Post: 44230 1.00 FTE	Nursery Officer Post: 75612 1.00 FTE	Assistant Nursery Officer Post: 46199 1.00 FTE	Contact Coordinator Post: 47058 1.00 FTE
Bi Lingual Worker (Somali) Post: 46010 0.44 FTE	Nursery Officer Post: 75613 1.00 FTE	Childrens Centre Early Years Teacher Post: 46246 1.00 FTE	Nursery Officer Post: 75662 1.00 FTE
Arabic Speaking Play and Learning Worker Post: 46048 0.60 FTE	Nursery Officer Post: 75614 1.00 FTE	Childrens Centre Early Years Teacher Post: 46247 1.00 FTE	Family Centre Manager Post: 75651 1.00 FTE
Senior Creche and Drop in Worker Post: 47087 1.00 FTE	Nursery Officer Post: 75615 1.00 FTE	Family Centre Manager Post: 75651 1.00 FTE	Deputy Centre Manager Post: 75652 1.00 FTE
Sure Start Sessional Creche Worker Post: 47110 0.00 FTE	Nursery Officer Post: 75616 1.00 FTE	Deputy Centre Manager Post: 75652 1.00 FTE	Nursery Officer Post: 75661 1.00 FTE
	Nursery Officer Post: 75617 1.00 FTE	Nursery Officer Post: 75661 1.00 FTE	Nursery Officer Post: 75662 1.00 FTE
	Senior Nursery Officer Post: 75618 1.00 FTE	Nursery Officer Post: 75663 1.00 FTE	Senior Nursery Officer Post: 75663 1.00 FTE
	Nursery Officer Post: 75619 1.00 FTE	Nursery Officer Post: 75664 1.00 FTE	Senior Nursery Officer Post: 75664 1.00 FTE
	Senior Nursery Officer Post: 75620 1.00 FTE	Nursery Officer Post: 75665 1.00 FTE	Nursery Officer Post: 75665 1.00 FTE
	Cook Post: 97301 0.90 FTE	Nursery Officer Post: 75666 1.00 FTE	Nursery Officer Post: 75666 1.00 FTE
		Nursery Officer Post: 75667 1.00 FTE	Nursery Officer Post: 75667 1.00 FTE
		Nursery Officer Post: 75668 1.00 FTE	Nursery Officer Post: 75671 1.00 FTE
		Senior Nursery Officer Post: 75669 1.00 FTE	Nursery Officer Post: 75672 1.00 FTE
		Senior Nursery Officer Post: 75675 1.00 FTE	Cook Post: 97330 0.90 FTE
		Nursery Officer Post: 75676 1.00 FTE	
		Nursery Officer Post: 75670 1.00 FTE	
		Cook Post: 97400 0.90 FTE	

St Quintins Family Centre	Violet Melchett Family Centre
Domestic Assistant Post: 00195 1.25 FTE	Domestic Assistant Post: 00196 1.25 FTE
Senior Nursery Officer Post: 75669 1.00 FTE	Senior Nursery Officer Post: 75673 1.00 FTE
Family Centre Manager Post: 75751 1.00 FTE	Family Centre Manager Post: 75801 1.00 FTE
Deputy Centre Manager Post: 75753 1.00 FTE	Deputy Centre Manager Post: 75802 1.00 FTE
Nursery Officer Post: 75761 1.00 FTE	Nursery Officer Post: 75812 1.00 FTE
Nursery Officer Post: 75762 1.00 FTE	Nursery Officer Post: 75813 1.00 FTE
Nursery Officer Post: 75763 1.00 FTE	Nursery Officer Post: 75814 1.00 FTE
Nursery Officer Post: 75764 1.00 FTE	Nursery Officer Post: 75815 1.00 FTE
Nursery Officer Post: 75765 1.00 FTE	Nursery Officer Post: 75816 1.00 FTE
Nursery Officer Post: 75767 1.00 FTE	Nursery Officer Post: 75817 1.00 FTE
Nursery Officer Post: 75768 1.00 FTE	Nursery Officer Post: 75818 1.00 FTE
Nursery Officer Post: 75769 1.00 FTE	Senior Nursery Officer Post: 75819 1.00 FTE
Senior Nursery Officer Post: 75771 1.00 FTE	Nursery Officer Post: 75821 1.00 FTE
Nursery Officer Post: 75772 1.00 FTE	Nursery Officer Post: 75823 1.00 FTE
Cook Post: 97435 1.00 FTE	Cook Post: 97470 0.90 FTE
Handyperson Post: 97445 1.00 FTE	Handyperson Post: 97495 0.69 FTE



THE ROYAL BOROUGH OF
KENSINGTON
AND CHELSEA

School Improvement Service

School Improvement Service		
School Improvement Adviser		
Post:	01181	1.00 FTE
School Improvement Service Administrator		
Post:	01554	1.00 FTE
Curriculum Consultants Admin Officer		
Post:	42172	1.00 FTE
Head of School Improvement		
Post:	42190	1.00 FTE
Adv. Skills Centre/Summer School Tutor		
Post:	48221	1.00 FTE

Schools Language Development Service		
HEAD OF LANGUAGE DEVELOPMENT SERVICE		
Post:	01566	1.00 FTE
Primary EAL/EMA Consultant: INSET		
Post:	03209	1.00 FTE
Traveller Education Teacher		
Post:	05982	1.00 FTE
Finance and Administration Officer		
Post:	09719	0.80 FTE
Primary EAL/EMA Consultant: Curriculum		
Post:	40341	0.50 FTE
Deputy Head LDS Lead Primary EAL/EMA		
Post:	40904	1.00 FTE
Administrative Officer		
Post:	41465	1.00 FTE
PA - Refugees & Asylum Seekers		
Post:	41557	1.00 FTE
Primary Refugee Education Teacher		
Post:	41848	1.00 FTE
Secondary EAL/EMA Consultant: INSET		
Post:	46170	1.00 FTE

Schools Governors Support Team		
PRINCIPAL OFFICER - SCHOOLS		
Post:	01258	1.00 FTE
ADMINISTRATIVE OFFICER		
Post:	01260	1.00 FTE

School Advisers & Curriculum Consultants		
School Improvement Adviser		
Post:	01183	1.00 FTE
School Improvement Adviser		
Post:	01534	1.00 FTE
School Improvement Adviser		
Post:	09577	1.00 FTE
Primary Consultant Learning & Teaching		
Post:	40381	1.00 FTE
Learning & Teaching CN for Primary Maths		
Post:	40546	1.00 FTE
Secondary T&L Consultant (Maths)		
Post:	41333	1.00 FTE
Secondary T&L Consultant (Literacy)		
Post:	41334	1.00 FTE
Music and Arts Manager		
Post:	41604	1.00 FTE
Secondary T&L Consultant		
Post:	41847	1.00 FTE
Secondary T&L Consultant		
Post:	42184	1.00 FTE
Key Stage 2 Languages Consultant		
Post:	46110	0.60 FTE

Continuing Professional Development		
CPD Programme Co-ordinator		
Post:	01383	1.00 FTE
CPD Programme Administrator		
Post:	40978	0.50 FTE
Senior Administrator (CPD)		
Post:	41452	1.00 FTE
CPD ICT Systems Manager		
Post:	44194	1.00 FTE
Training & Development Manager		
Post:	47067	1.00 FTE

14-19 Advisers		
Curriculum Administration Officer		
Post:	42150	1.00 FTE
14-19 Coordinator		
Post:	47230	1.00 FTE
14-19 Support Officer		
Post:	49217	1.03 FTE
14-19 Support Manager		
Post:	49218	1.03 FTE
14 to 19 Strategy Manager		
Post:	49300	1.00 FTE



THE ROYAL BOROUGH OF
KENSINGTON
AND CHELSEA

Inclusive School Services

Inclusive School Services		
Head of Inclusive School Services		
Post:	00938	1.00 FTE

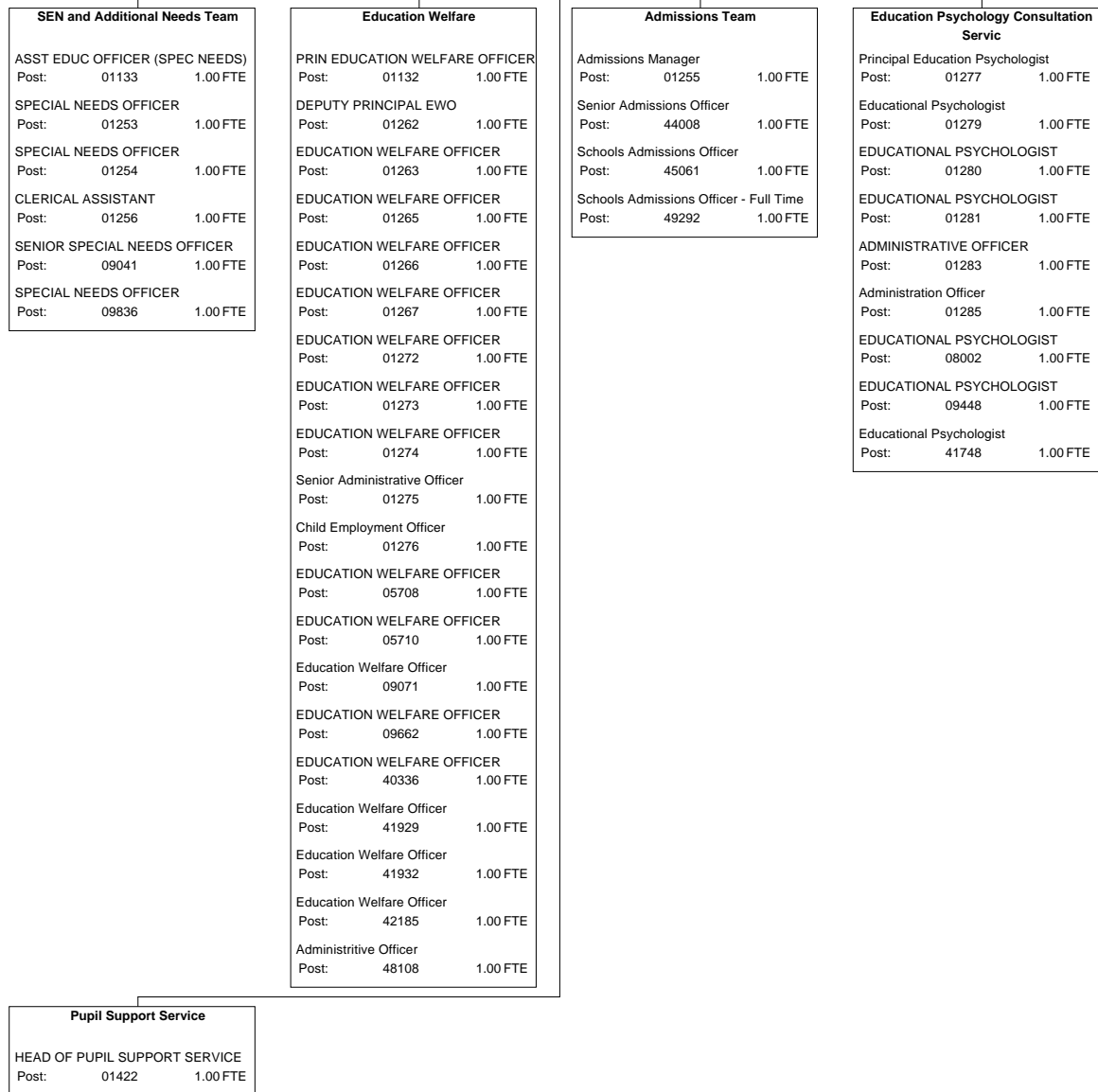



THE ROYAL BOROUGH OF
KENSINGTON
AND CHELSEA

SEN and Additional Needs Team

SEN and Additional Needs Team

ASST EDUC OFFICER (SPEC NEEDS)

Post: 01133 1.00 FTE

SPECIAL NEEDS OFFICER

Post: 01253 1.00 FTE

SPECIAL NEEDS OFFICER

Post: 01254 1.00 FTE

CLERICAL ASSISTANT

Post: 01256 1.00 FTE

SENIOR SPECIAL NEEDS OFFICER

Post: 09041 1.00 FTE

SPECIAL NEEDS OFFICER

Post: 09836 1.00 FTE

SEN Pupil Escorts

PUPIL ESCORT

Post: 08097 0.56 FTE

PUPIL ESCORT

Post: 08098 0.56 FTE

CASUAL PUPIL ESCORT

Post: 08099 1.00 FTE

PUPIL ESCORT

Post: 08100 0.56 FTE

PUPIL ESCORT

Post: 09765 0.56 FTE

PUPIL ESCORT

Post: 09766 0.56 FTE

PUPIL ESCORT

Post: 40188 1.00 FTE

Pupil Support Service



THE ROYAL BOROUGH OF
KENSINGTON
AND CHELSEA

Pupil Support Service
HEAD OF PUPIL SUPPORT SERVICE
Post: 01422 1.00 FTE

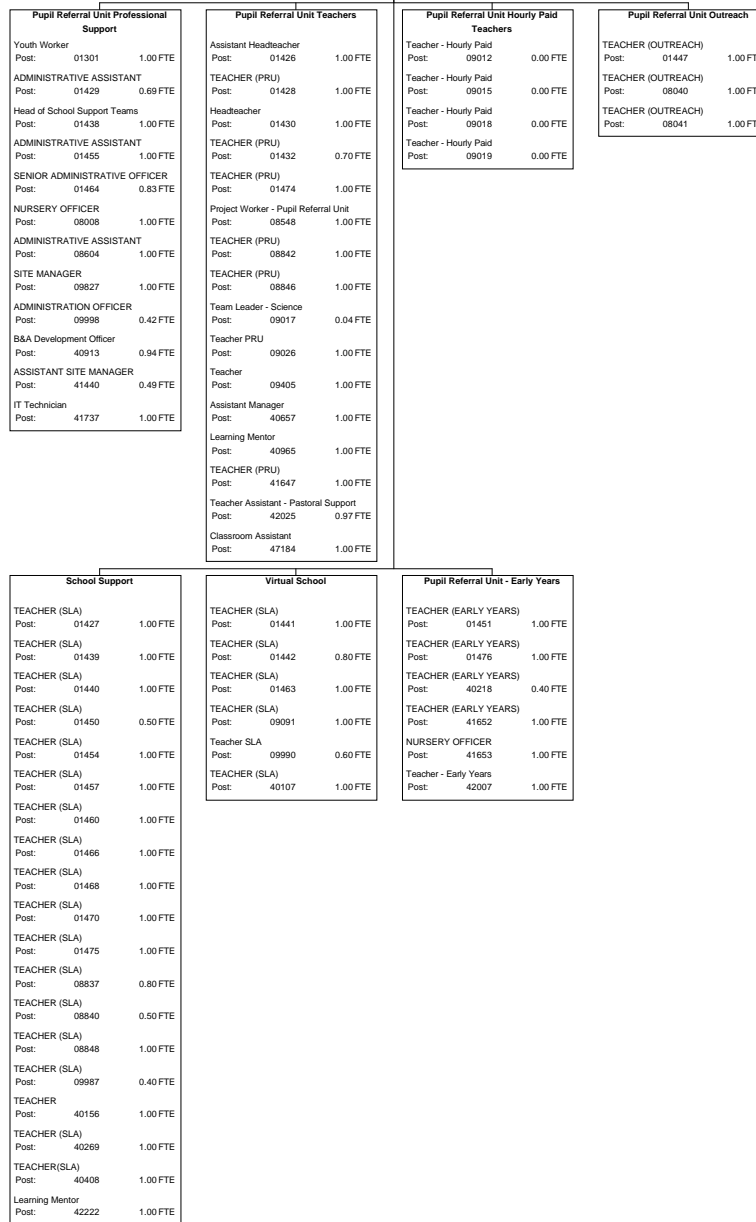

Community Learning

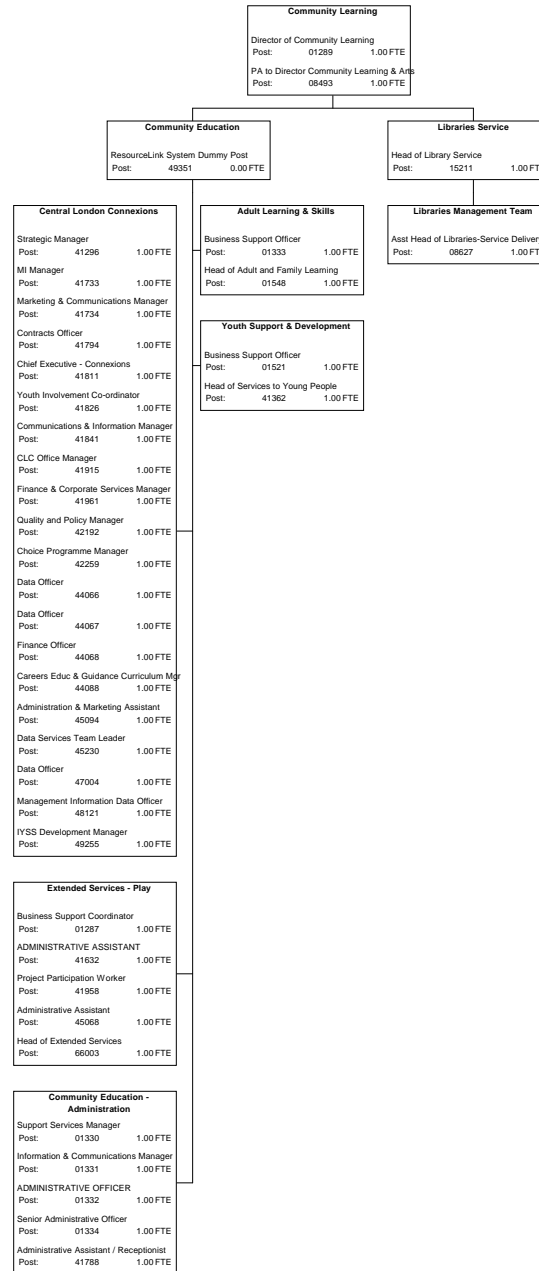

Adult Learning & Skills



THE ROYAL BOROUGH OF
KENSINGTON
AND CHELSEA

Adult Learning & Skills		
Business Support Officer	Post: 01333	1.00 FTE
Head of Adult and Family Learning	Post: 01548	1.00 FTE

Employment Projects		
Employability Programmes Manager	Post: 00937	1.00 FTE
EMPLOYMENT PROJECTS OFFICER	Post: 01106	1.00 FTE
Employability Programmes Manager	Post: 08538	0.58 FTE
Administrative Assistant	Post: 08573	1.00 FTE
Media Prospects Coordinator	Post: 40424	0.50 FTE
CAPACITY BUILDING CO-ORDINATOR	Post: 40436	1.00 FTE
EMPLOYABILITY PROJECTS SUPPORT OFFICER	Post: 40845	1.00 FTE

Lifelong Learning Development		
Lifelong Learning Manager	Post: 40922	1.42 FTE
Adult and Community Learning Manager	Post: 41910	1.00 FTE
Family Learning Coordinator	Post: 44005	1.00 FTE
Observer of Teaching and Learning	Post: 48218	0.00 FTE

Adult Learning-Student Support Services		
STUDENT SUPPORT MANAGER	Post: 01230	1.00 FTE
Senior Student Support Officer	Post: 01397	1.00 FTE
STUDENT SUPPORT OFFICER	Post: 01507	1.00 FTE
AWARDS OFFICER	Post: 05029	1.00 FTE
AWARDS OFFICER	Post: 40182	1.00 FTE
STUDENT & PUPIL ENTITLEMENT OFFICER	Post: 40886	0.70 FTE
Student Support Officer	Post: 44207	1.00 FTE
Student Support Assistant	Post: 44233	1.00 FTE

Click on Line Unit		
Project Manager Click On-Line	Post: 41529	1.00 FTE

Kensington Academy		
Creche Worker	Post: 41899	1.00 FTE
Personal Adviser	Post: 41905	1.00 FTE

13-17 Inclusion Project		
Co-ordinator Access & Inclusion	Post: 41723	1.00 FTE



THE ROYAL BOROUGH OF
KENSINGTON
AND CHELSEA

Extended Services - Play

Extended Services - Play		
Business Support Coordinator		
Post:	01287	1.00 FTE
ADMINISTRATIVE ASSISTANT		
Post:	41632	1.00 FTE
Project Participation Worker		
Post:	41958	1.00 FTE
Administrative Assistant		
Post:	45068	1.00 FTE
Head of Extended Services		
Post:	66003	1.00 FTE

Service Managers - Play		
SERVICE MANAGER		
Post:	01327	1.00 FTE
Play Development Manager		
Post:	41225	1.00 FTE
Play Inclusion Manager		
Post:	41609	1.00 FTE
Casual Play Worker (Bank)		
Post:	45232	0.00 FTE

Extended Service - Play - Study Support		
Serv Mgr 4 Learn, Trans&Target Child Supp		
Post:	41208	1.00 FTE
Out of School Hours Learning Proj Coord		
Post:	47153	1.00 FTE

Extended Serv - Play-Childcare Services		
Children's Participation Coordinator		
Post:	46133	1.00 FTE
Children's Participation Worker		
Post:	48053	0.56 FTE

Service Managers - Play

Service Managers - Play		
SERVICE MANAGER		
Post:	01327	1.00 FTE
Play Development Manager		
Post:	41225	1.00 FTE
Play Inclusion Manager		
Post:	41609	1.00 FTE
Casual Play Worker (Bank)		
Post:	45232	0.00 FTE

Avondale	Barbly	Bevington	Colville
Senior Playworker Post: 40000 0.53 FTE	Senior Playworker Post: 40001 0.53 FTE	Senior Playworker Post: 45243 0.53 FTE	Senior Playworker Post: 40003 0.53 FTE
Playworker Post: 45233 0.42 FTE	Playworker Post: 45237 0.25 FTE	Playworker Post: 45244 0.42 FTE	Playworker Post: 45248 0.17 FTE
Playworker Post: 45234 0.42 FTE	Playworker Post: 45238 0.25 FTE	Playworker Post: 45245 0.28 FTE	Playworker Post: 45249 0.42 FTE
Playworker Post: 45235 0.17 FTE	Playworker Post: 45239 0.42 FTE	Playworker Post: 45246 0.42 FTE	Playworker Post: 45250 0.42 FTE
Playworker (Casual) Post: 45236 0.00 FTE	Playworker Post: 45240 0.35 FTE	Playworker (Casual) Post: 45247 0.00 FTE	Playworker Post: 45251 0.42 FTE
	Playworker (Casual) Post: 45242 0.00 FTE		Playworker Post: 45253 0.42 FTE
			Playworker (Casual) Post: 45254 0.00 FTE
Fox	Holy Trinity	Holland Park Transition Centre	Marlborough
Senior Playworker Post: 40005 0.42 FTE	Senior Playworker Post: 40006 0.42 FTE	Senior Playworker Post: 40304 0.33 FTE	Playworker Post: 40487 0.42 FTE
Playworker Post: 45255 0.33 FTE	Playworker Post: 45259 0.42 FTE	Playworker Post: 45263 0.25 FTE	Playworker Post: 45264 0.42 FTE
Playworker Post: 45256 0.42 FTE	Playworker Post: 45260 0.53 FTE	Playworker (Casual) Post: 45265 0.00 FTE	Playworker Post: 45266 0.42 FTE
Playworker Post: 45257 0.25 FTE	Playworker Post: 45261 0.42 FTE		Senior Playworker Post: 45267 0.53 FTE
Playworker (Casual) Post: 45258 0.00 FTE	Playworker (Casual) Post: 45262 0.00 FTE		Playworker (Casual) Post: 45268 0.00 FTE
Playworker Post: 45275 0.42 FTE			
Middle Row	Oxford Gardens	Park Walk	St Clements
Senior Playworker Post: 40007 0.53 FTE	Senior Playworker Post: 40008 0.53 FTE	Senior Playworker Post: 40009 0.53 FTE	Senior Playworker Post: 40011 0.33 FTE
Playworker Post: 45241 0.42 FTE	Senior Playworker Post: 45130 0.42 FTE	Playworker Post: 45281 0.17 FTE	Senior Playworker Post: 45285 0.53 FTE
Playworker Post: 45252 0.38 FTE	Playworker Post: 45274 0.33 FTE	Playworker Post: 45282 0.42 FTE	Playworker Post: 45286 0.42 FTE
Playworker Post: 45269 0.42 FTE	Playworker Post: 45277 0.42 FTE	Playworker Post: 45283 0.42 FTE	Playworker Post: 45287 0.42 FTE
Playworker Post: 45270 0.25 FTE	Playworker Post: 45278 0.42 FTE	Playworker (Casual) Post: 45284 0.00 FTE	Playworker (Casual) Post: 45288 0.00 FTE
Playworker Post: 45271 0.17 FTE	Playworker Post: 45279 0.42 FTE	Playworker Post: 45295 0.42 FTE	Playworker Post: 45292 0.21 FTE
Playworker Post: 45272 0.42 FTE	Playworker (Casual) Post: 45280 0.00 FTE	Youth Worker Post: 46096 0.42 FTE	
Playworker Post: 45273 0.42 FTE	Senior Playworker Post: 46063 0.35 FTE		
Playworker (Casual) Post: 45276 0.00 FTE	Youth Worker Post: 46097 0.42 FTE		
Thomas Jones	Positive Activities for Young People	St Cuthberts and St Mathias	Centre Play/Flashpoint
Playworker Post: 40012 0.25 FTE	Play Worker - Childrens Plus Post: 41951 1.00 FTE	Playworker Post: 45219 0.42 FTE	Playworker Post: 46099 0.42 FTE
Senior Playworker Post: 45289 0.33 FTE		Playworker Post: 45220 0.08 FTE	Playworker Post: 46100 0.42 FTE
Playworker Post: 45290 0.17 FTE		Playworker Post: 45224 0.17 FTE	Playworker Post: 46101 0.25 FTE
Playworker Post: 45291 0.25 FTE		Senior Playworker Post: 47048 0.53 FTE	Playworker Post: 46102 0.17 FTE
Playworker Post: 45293 0.35 FTE			
Playworker (Casual) Post: 45294 0.00 FTE			
Play Pathfinder - Little Wormwood Scrubs			
Play Pathfinder Programme Manager Post: 49137 1.00 FTE			



THE ROYAL BOROUGH OF
KENSINGTON
AND CHELSEA

Youth Support & Development

Youth Support & Development

Business Support Officer
Post: 01521 1.00 FTE
Head of Services to Young People
Post: 41362 1.00 FTE

Youth Sports Development Service

Service Manager - Sport
Post: 00390 1.00 FTE
Partnership Development Manager
Post: 42264 1.00 FTE
Casual Sports Youth Worker (Bank)
Post: 45165 0.00 FTE

Young Peoples Services

Service Manager - Youth
Post: 01293 1.60 FTE

Youth Support Connexions Service

Service Manager - Connexions
Post: 41231 1.00 FTE

Health Education Service

Service Manager - Health
Post: 41162 1.00 FTE



THE ROYAL BOROUGH OF
KENSINGTON
AND CHELSEA

Youth Sports Development Service

Youth Sports Development Service

Service Manager - Sport
Post: 00390 1.00 FTE

Partnership Development Manager
Post: 42264 1.00 FTE

Casual Sports Youth Worker (Bank)
Post: 45165 0.00 FTE

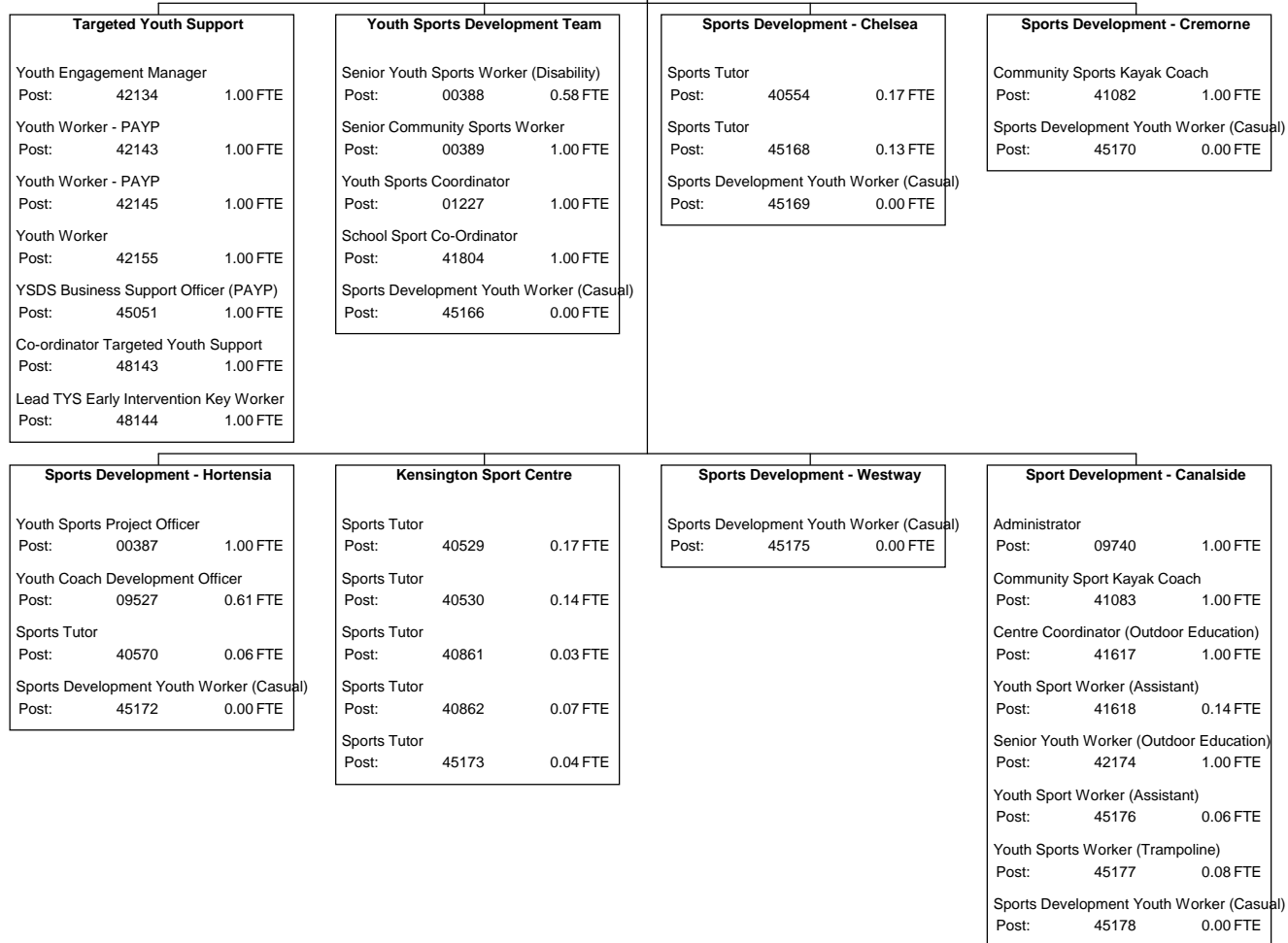



THE ROYAL BOROUGH OF
**KENSINGTON
AND CHELSEA**

Young Peoples Services

Young Peoples Services

Service Manager - Youth
Post: 01293 1.60 FTE

Young Peoples - Chelsea Estate Team	Young Peoples - Chelsea Youth Centre	Young Peoples - Accreditation	Young Peoples Services - Lancaster
Personal Adviser (Connexions) Post: 41833 1.00 FTE	Senior Playworker Post: 01297 0.69 FTE	Accreditation Coordinator Post: 01309 1.00 FTE	YOUTH WORKER Post: 01294 1.00 FTE
Project Coordinator Post: 44009 1.00 FTE	Centre Coordinator Post: 01313 1.00 FTE	Duke of Edinburgh Awards Officer Post: 40627 1.00 FTE	YOUTH WORKER Post: 01303 1.00 FTE
Personal Adviser Post: 44099 1.00 FTE	Youth Worker Post: 40018 0.49 FTE	Youth Worker (Casual) Post: 45185 0.00 FTE	ADMINISTRATIVE OFFICER Post: 05056 1.00 FTE
Administrative Officer Post: 45075 0.58 FTE	Youth Worker Post: 40906 0.50 FTE		YOUTH WORKER Post: 40015 5.18 FTE
Youth Worker (Casual) Post: 45167 0.00 FTE	Youth Worker (Casual) Post: 45184 0.00 FTE		Youth Worker Post: 45196 0.22 FTE
Youth Support Worker Post: 45182 0.50 FTE			Youth Worker Post: 45197 0.19 FTE
Youth Worker Post: 45183 0.10 FTE			Youth Worker Post: 45198 0.19 FTE
			Youth Worker Post: 45199 0.10 FTE
			Youth Worker Post: 45200 0.19 FTE
			Youth Worker Post: 45201 0.19 FTE
			Youth Worker Post: 45202 0.19 FTE
			Youth Worker Post: 45203 0.19 FTE
			Youth Worker Post: 45204 0.19 FTE
			Youth Worker Post: 45205 0.19 FTE
			Youth Worker Post: 45206 0.19 FTE
			Youth Worker (Casual) Post: 45207 0.00 FTE
Youth Arts	Youth Inclusion Programme	Youth Workers Claim Based Staff	Earls Court Youth Club
Youth Arts Coordinator Post: 01314 1.00 FTE	Senior Youth Worker Post: 41230 0.50 FTE	Casual Youth Worker (Bank) Post: 45179 0.00 FTE	Centre Coordinator Post: 45072 1.00 FTE
Tutor - Photography Post: 40984 0.31 FTE	Youth Worker Post: 44044 1.00 FTE		Youth Worker Post: 45221 0.22 FTE
Tutor - Dance Post: 41155 0.42 FTE	Youth Worker (Casual) Post: 45214 0.00 FTE		Youth Worker Post: 45222 0.25 FTE
Business Administration Trainee Post: 41681 1.00 FTE			Youth Worker Post: 45223 0.08 FTE
Tutor - Music Post: 45210 0.28 FTE			Youth Worker (Casual) Post: 45225 0.00 FTE
Youth Worker (Casual) Post: 45211 0.00 FTE			
Youth Support Worker (Music Technology) Post: 46114 0.00 FTE			
Youth Support Worker Post: 46148 0.50 FTE			



THE ROYAL BOROUGH OF
KENSINGTON
AND CHELSEA

Youth Support Connexions Service

Youth Support Connexions Service

Service Manager - Connexions
Post: 41231 1.00 FTE

Connexions - School Based	Golborne Youth Team	Wormington Green Detached Project	Education Business Partnership
Personal Adviser - St Thomas More Post: 41814 1.00 FTE	Administrator Post: 08490 0.69 FTE	Senior Youth Worker Post: 01302 1.00 FTE	Education Business Partnership Manager Post: 01546 1.00 FTE
Personal Adviser (Connexions) Post: 41819 1.00 FTE	Project Coordinator Post: 09574 1.00 FTE	Youth Support Worker Post: 01318 0.72 FTE	
Personal Adviser - St Charles 6th Form Post: 42152 1.00 FTE	Senior Youth Support Worker - Inclusion Post: 40013 0.33 FTE	Senior Youth Worker Post: 41065 1.00 FTE	
Youth Worker (Casual) Post: 45195 0.00 FTE	Youth Support Worker - Safer Living Post: 41790 0.17 FTE	Senior Youth Support Worker-Street Based Post: 41792 0.33 FTE	
Lead Personal Adviser Schools - Sion Mar Post: 47003 1.00 FTE	Youth Support Worker - Positive Contribt Post: 41834 0.17 FTE		
	Personal Adviser Post: 41946 1.00 FTE		
	Youth Support Worker-Enjoyable Activities Post: 45186 0.17 FTE		
	Youth Support Worker Post: 45187 0.17 FTE		
	Senior Youth Worker - Young Women Post: 45188 0.39 FTE		
	Senior Youth Worker - Participation Post: 45189 0.33 FTE		
	Youth Support Worker Post: 45190 0.17 FTE		
	Youth Support Worker Post: 45193 0.47 FTE		
	Casual Youth Support Worker Post: 45194 0.00 FTE		
	Youth Support Worker - Healthy Lifestyle Post: 45212 0.17 FTE		
Connexions Centre			
Business Administration Trainee Post: 41679 1.00 FTE			
Senior Administrative Officer Post: 41709 1.00 FTE			
LDD Personal Adviser Post: 41880 1.00 FTE			
Connexions Centre Coordinator Post: 41945 1.00 FTE			
Connexions Personal Adviser Post: 42153 1.00 FTE			
Personal Adviser Post: 42226 1.00 FTE			
Lead Personal Adviser Post: 45034 1.00 FTE			
Connexions Operations Coordinator Post: 45064 1.00 FTE			
Youth Worker (Casual) Post: 45208 0.00 FTE			



THE ROYAL BOROUGH OF
KENSINGTON
AND CHELSEA

Health Education Service

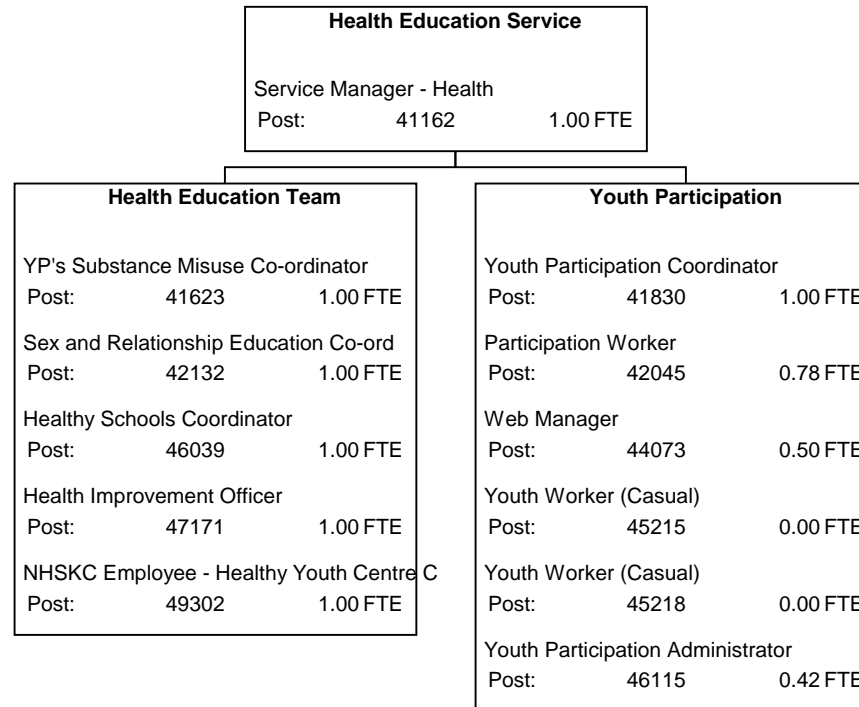

Libraries Management Team

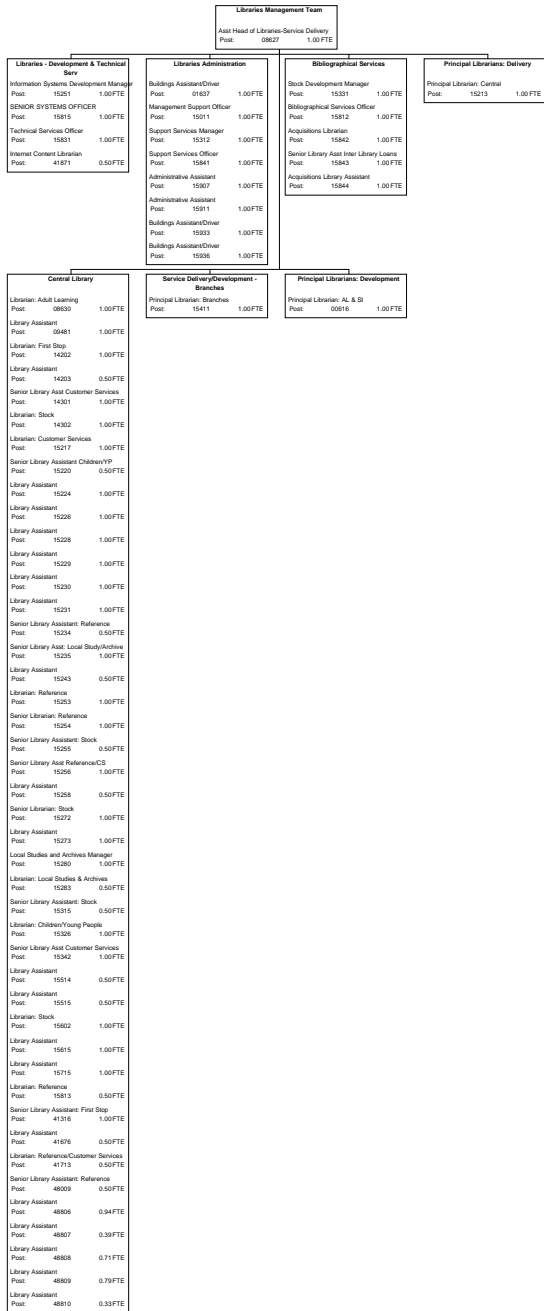



THE ROYAL BOROUGH OF
KENSINGTON
AND CHELSEA

Family Services

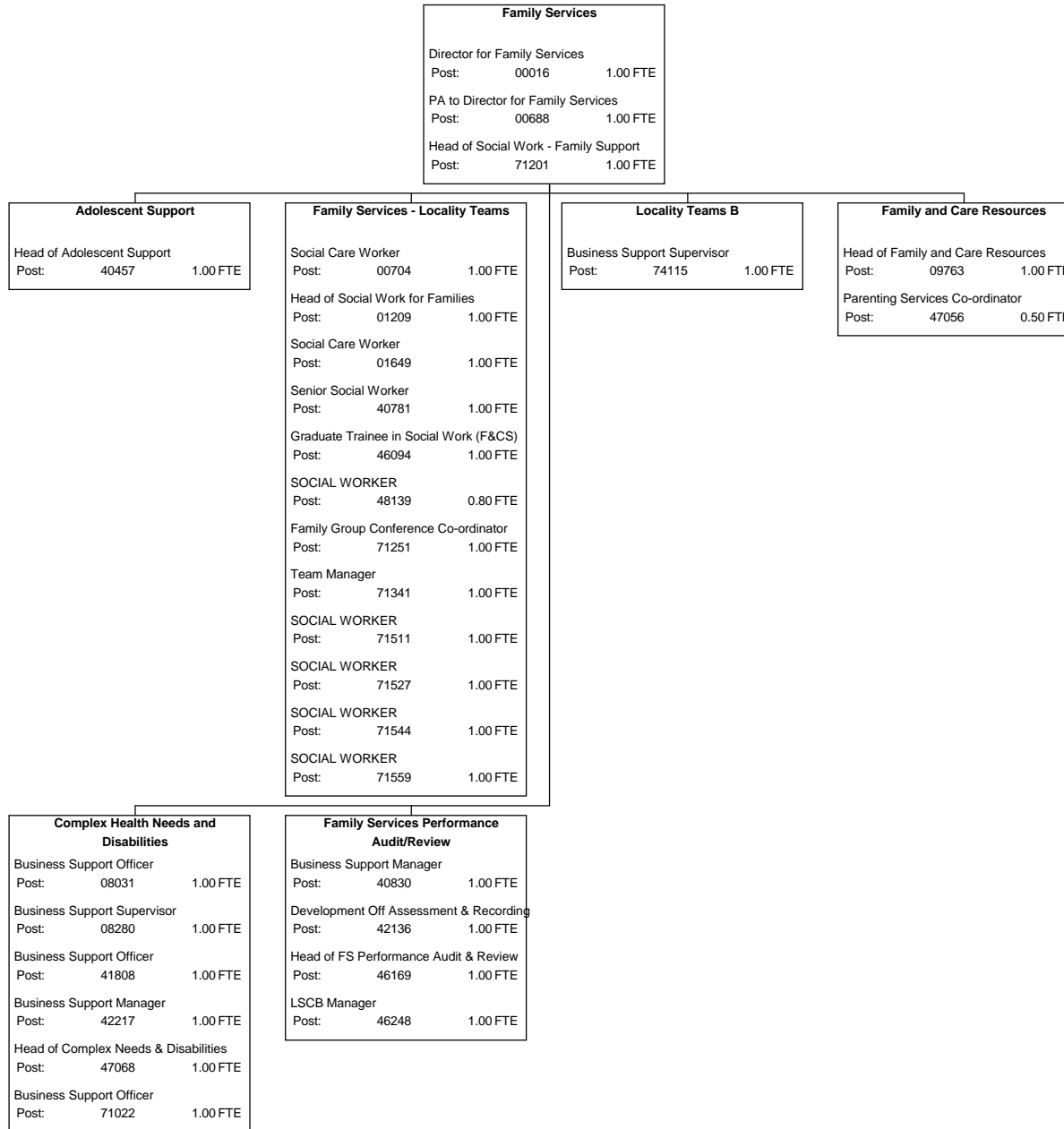

Adolescent Support



THE ROYAL BOROUGH OF
KENSINGTON
AND CHELSEA

Adolescent Support

Head of Adolescent Support
Post: 40457 1.00 FTE

Youth Offending Team	Independence Support Team
SOCIAL WORKER Post: 00698 1.00 FTE	Personal Adviser Post: 00536 1.00 FTE
Connexions Manager Post: 01316 1.00 FTE	Senior Social Worker Post: 00694 1.00 FTE
Business Support Officer Post: 01677 0.50 FTE	Personal Adviser Post: 00695 1.00 FTE
Operational Manager Post: 08822 1.00 FTE	Senior Social Worker Post: 08820 1.00 FTE
Group Work Coordinator Post: 08869 1.00 FTE	Business Support Officer Post: 08988 1.00 FTE
Senior Court Social Worker Post: 09152 1.00 FTE	SOCIAL WORKER Post: 09125 1.00 FTE
Prevention Operations Manager Post: 41158 1.00 FTE	Accommodation Officer Post: 09196 1.00 FTE
Senior Practitioner for Prevention Post: 41227 1.00 FTE	Personal Adviser Post: 09197 1.00 FTE
Social Care Worker Post: 41229 0.50 FTE	Personal Adviser Post: 09199 1.00 FTE
Personal Adviser Post: 41762 1.00 FTE	Personal Adviser Post: 40347 1.00 FTE
Business Support Officer Post: 41763 1.00 FTE	Care Leavers Personal Adviser (Duty) Post: 40578 1.00 FTE
Restorative Justice Worker Post: 41801 1.00 FTE	SOCIAL WORKER Post: 40776 1.00 FTE
Business Support Manager Post: 41809 1.00 FTE	SOCIAL WORKER Post: 40777 1.00 FTE
Business Support Manager Post: 41810 1.00 FTE	Social Worker Post: 41277 1.00 FTE
Sport worker (Sessional) Post: 41831 1.00 FTE	Care Leaver's Connexions Worker Post: 41913 0.50 FTE
Court / Bail Support Officer Post: 41947 1.00 FTE	Senior Social Worker Post: 42002 1.00 FTE
YOT - Substance Misuse Worker Post: 45071 1.00 FTE	Accommodation Support/Development Worker Post: 42249 0.50 FTE
Parenting Worker Post: 46035 1.00 FTE	Personal Adviser - Substance Use Post: 44128 1.00 FTE
Youth Justice LAC Social Worker Post: 48064 1.00 FTE	Team Manager - Independence Support Post: 71309 1.00 FTE
Youth Justice Officer Post: 48065 1.00 FTE	
Education Youth Justice Social Worker Post: 48066 1.00 FTE	
SOCIAL WORKER Post: 75892 1.00 FTE	

Family Services - Locality Teams



Family Services - Locality Teams	
Social Care Worker	
Post: 00704	1.00 FTE
Head of Social Work for Families	
Post: 01209	1.00 FTE
Social Care Worker	
Post: 01649	1.00 FTE
Senior Social Worker	
Post: 40781	1.00 FTE
Graduate Trainee in Social Work (F&CS)	
Post: 46594	1.00 FTE
SOCIAL WORKER	
Post: 48139	0.80 FTE
Family Group Conference Co-ordinator	
Post: 71251	1.00 FTE
Team Manager	
Post: 71341	1.00 FTE
SOCIAL WORKER	
Post: 71511	1.00 FTE
SOCIAL WORKER	
Post: 71527	1.00 FTE
SOCIAL WORKER	
Post: 71544	1.00 FTE
SOCIAL WORKER	
Post: 71559	1.00 FTE

Portobello South Social Work Team	Portobello North Social Work Team	Ladbroke North Social Work Team	Ladbroke South Social Work Team	COTH Child Social Work Team	Worlds End Social Work Team	Worlds End Unaccompanied Minors Team	Locality Teams - Business Support
SOCIAL WORKER Post: 00793 1.00 FTE	SOCIAL WORKER Post: 00717 1.00 FTE	Social Worker Post: 05097 1.00 FTE	SOCIAL WORKER Post: 00699 1.00 FTE	SOCIAL WORKER Post: 00804 1.00 FTE	Social Care Worker Post: 01212 1.00 FTE	SOCIAL WORKER Post: 00882 1.00 FTE	Personal Assistant Post: 01125 1.00 FTE
Senior Social Worker Post: 71351 1.00 FTE	SOCIAL WORKER Post: 00794 1.00 FTE	Social Care Worker Post: 40128 1.00 FTE	Team Manager Post: 71161 1.00 FTE	Social Care Worker Post: 01674 1.00 FTE	SOCIAL WORKER Post: 40582 1.00 FTE	Social Worker Post: 41944 1.00 FTE	Business Support Manager Post: 01210 1.00 FTE
Team Manager Post: 71361 1.00 FTE	Social Care Worker Post: 01211 1.00 FTE	TEAM MANAGER Post: 71371 1.00 FTE	Social Care Worker Post: 71343 1.00 FTE	Team Manager Post: 71151 1.00 FTE	Senior Social Worker Post: 40785 1.00 FTE		Business Support Officer Post: 01513 1.00 FTE
Social Care Worker Post: 71521 1.00 FTE	Senior Social Worker Post: 40782 1.00 FTE	SOCIAL WORKER Post: 71503 1.00 FTE	SOCIAL WORKER Post: 71516 1.00 FTE	Senior Social Worker Post: 71532 1.00 FTE	Social Worker Post: 41366 1.00 FTE		Business Support Officer Post: 08348 1.00 FTE
SOCIAL WORKER Post: 71542 1.00 FTE	TEAM MANAGER Post: 71381 1.00 FTE	SOCIAL WORKER Post: 71518 1.00 FTE	SOCIAL WORKER Post: 71533 1.00 FTE	SOCIAL WORKER Post: 71539 1.00 FTE	Team Manager Post: 71131 1.00 FTE		Business Support Officer Post: 40231 1.00 FTE
SOCIAL WORKER Post: 71546 1.00 FTE	SOCIAL WORKER Post: 71505 1.00 FTE	SOCIAL WORKER Post: 71522 1.00 FTE	SOCIAL WORKER Post: 71547 1.00 FTE	SOCIAL WORKER Post: 71541 1.00 FTE	SOCIAL WORKER Post: 71504 1.00 FTE		Business Support Officer Post: 40580 1.00 FTE
SOCIAL WORKER Post: 71551 1.00 FTE	SOCIAL WORKER Post: 71526 1.00 FTE	Senior Social Worker Post: 71536 1.00 FTE	SOCIAL WORKER Post: 71550 1.00 FTE	SOCIAL WORKER Post: 71548 1.00 FTE	SOCIAL WORKER Post: 71509 1.00 FTE		Business Support Supervisor Post: 41018 1.00 FTE
SOCIAL WORKER Post: 71563 1.00 FTE	SOCIAL WORKER Post: 71575 1.00 FTE	SOCIAL WORKER Post: 71543 1.00 FTE	Senior Social Worker Post: 71577 1.00 FTE	SOCIAL WORKER Post: 71558 1.00 FTE	SOCIAL WORKER Post: 71535 1.00 FTE		Business Support Officer Post: 46038 0.83 FTE
SOCIAL WORKER Post: 71565 1.00 FTE	SOCIAL WORKER Post: 71581 1.00 FTE	SOCIAL WORKER Post: 71561 0.50 FTE	SOCIAL WORKER Post: 71580 1.00 FTE	SOCIAL WORKER Post: 71560 1.00 FTE	SOCIAL WORKER Post: 71556 1.00 FTE		Business Support Officer Post: 71106 1.00 FTE
SOCIAL WORKER Post: 71583 1.00 FTE	SOCIAL WORKER Post: 71588 1.00 FTE	SOCIAL WORKER Post: 71589 1.00 FTE	SOCIAL WORKER Post: 71587 1.00 FTE	SOCIAL WORKER Post: 71564 1.00 FTE	SOCIAL WORKER Post: 71573 1.00 FTE		Business Support Officer Post: 71123 1.00 FTE
		SOCIAL WORKER Post: 71906 1.00 FTE					Business Support Supervisor Post: 71132 1.00 FTE
							Business Support Officer Post: 71304 1.00 FTE
							Business Support Officer Post: 71307 1.00 FTE
							Business Support Officer Post: 71353 1.00 FTE
							Business Support Officer Post: 71373 1.00 FTE
							Business Support Supervisor Post: 71383 1.00 FTE
							Business Support Officer Post: 71411 1.00 FTE
							Site Support Officer Post: 71421 1.00 FTE

Family and Care Resources

Family and Care Resources	
Head of Family and Care Resources	
Post: 09763	1.00 FTE
Parenting Services Co-ordinator	
Post: 47056	0.50 FTE

Adolescents Service	Family Assessment and Support Team	Family Assessment & Support - Placements	Fostering Team
Social Worker Post: 00702 1.00 FTE	Business Support Officer Post: 00712 1.00 FTE	Placements Officer Post: 40778 1.00 FTE	SOCIAL WORKER Post: 00188 1.00 FTE
Lead Outreach Worker Post: 40775 1.00 FTE	Family Support Worker Post: 40805 1.00 FTE		Practice Manager - Fostering Team Post: 00534 1.00 FTE
Team Manager Post: 47229 1.00 FTE	Senior Practitioner Post: 41919 0.50 FTE		SOCIAL WORKER Post: 00535 1.00 FTE
Outreach Worker Post: 47232 1.00 FTE	Manager Family Assessment & Support Tea Post: 48033 1.00 FTE		TEAM MANAGER - FOSTERING Post: 00601 1.00 FTE
Learning and Activities Co-ordinator Post: 47233 1.00 FTE	Senior Practitioner Post: 71525 1.00 FTE		SOCIAL WORKER Post: 00781 1.00 FTE
Adolescents' Service SMW Post: 48083 0.50 FTE	Family Centre Worker Post: 75770 1.00 FTE		Social Worker Post: 08373 1.00 FTE
Sessional Support Worker Post: 49008 0.00 FTE	Social Worker Post: 75773 1.00 FTE		Social Worker Post: 08821 1.00 FTE
	Family Support Worker Post: 75822 1.00 FTE		SOCIAL WORKER Post: 08975 1.00 FTE
			Fostering Link Worker Post: 08976 1.00 FTE
			Social Worker Post: 42031 1.00 FTE
			Social Worker Post: 42032 1.00 FTE
			Social Worker Post: 42033 1.00 FTE
			Fostering Duty Officer Post: 44129 0.50 FTE
			SOCIAL WORKER Post: 71682 1.00 FTE
Adoption & Permanency Team	Creswick Road Childrens Home	St Marks Resource Centre	Whistler Walk Childrens Home
Business Support Officer Post: 00032 1.00 FTE	Leaving Care Support Officer Post: 08555 1.00 FTE	Manager - St Mark's Resource Centre Post: 08546 1.00 FTE	Business Support Officer Post: 01123 0.83 FTE
SOCIAL WORKER (ADOPTION) Post: 00602 1.00 FTE	Learning Support Worker Post: 41983 1.00 FTE	Deputy Manager Post: 08547 1.00 FTE	Domestic Assistant Post: 07931 1.22 FTE
SOCIAL WORKER Post: 00603 1.00 FTE	Manager - Creswick Road Post: 75322 1.00 FTE	Deputy Manager Post: 08549 1.00 FTE	Residential Worker Post: 41980 1.00 FTE
Business Support Officer Post: 00604 1.00 FTE	Residential Worker Post: 75330 0.56 FTE	Residential Worker Post: 08550 1.00 FTE	Residential Worker Post: 41981 1.00 FTE
SOCIAL WORKER Post: 00782 1.00 FTE		Residential Worker Post: 08551 1.00 FTE	Social Pedagogue Post: 49301 1.00 FTE
Business Support Officer Post: 01092 1.00 FTE		Residential Worker Post: 08552 0.86 FTE	Manager - Whistler Walk Post: 75341 1.00 FTE
Business Support Supervisor Post: 01676 1.00 FTE		Residential Worker Post: 08553 1.00 FTE	DEPUTY OFFICER IN CHARGE Post: 75342 1.00 FTE
SOCIAL WORKER Post: 08977 1.00 FTE		Residential Worker Post: 08554 1.00 FTE	Residential Worker Post: 75343 1.00 FTE
RECRUITMENT PROJECT OFFICER Post: 41159 1.00 FTE		Residential Worker Post: 08556 1.00 FTE	Residential Worker Post: 75344 1.00 FTE
SOCIAL WORKER Post: 41494 1.00 FTE		Residential Worker Post: 08557 1.00 FTE	Residential Worker Post: 75345 1.00 FTE
Business Support Officer Post: 42257 0.50 FTE		Residential Worker Post: 08558 1.00 FTE	Residential Worker Post: 75346 1.00 FTE
Senior Social Worker Post: 44042 1.00 FTE		Waking Night Residential Worker Post: 08559 1.00 FTE	Social Pedagogue (Residential) Post: 75347 1.00 FTE
Social Worker Post: 44043 1.00 FTE		Waking Night Residential Worker Post: 08560 1.00 FTE	Residential Worker Post: 75348 1.00 FTE
Social Worker - Adoption Support Post: 47059 1.00 FTE		Cook Post: 08569 1.22 FTE	
Snr SW Friends & Family Care Post: 47160 1.00 FTE		Domestic Assistant Post: 08570 1.44 FTE	
Assistant adoption support worker Post: 49064 1.00 FTE		Sessional Support Worker Post: 42199 0.00 FTE	
TEAM MANAGER - ADOPTION Post: 71681 1.00 FTE			
SOCIAL WORKER Post: 71685 1.00 FTE			



THE ROYAL BOROUGH OF
KENSINGTON
AND CHELSEA

Complex Health Needs and Disabilities

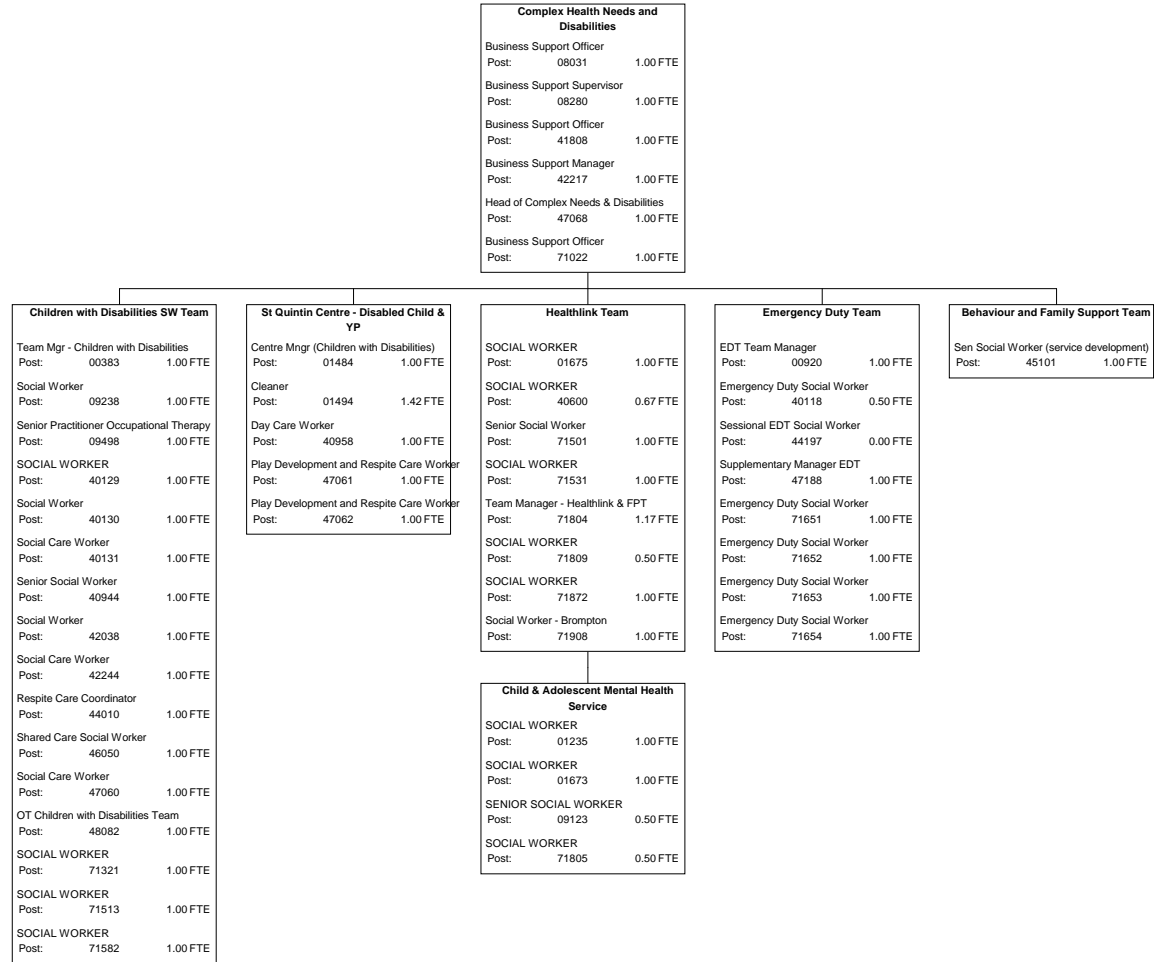



THE ROYAL BOROUGH OF
KENSINGTON
AND CHELSEA

Family Services Performance Audit/Review

Family Services Performance Audit/Review		
Business Support Manager	Post: 40830	1.00 FTE
Development Off Assessment & Recording	Post: 42136	1.00 FTE
Head of FS Performance Audit & Review	Post: 46169	1.00 FTE
LSCB Manager	Post: 46248	1.00 FTE

LAC Support and Review Team		
REVIEWING OFFICER	Post: 40425	1.00 FTE
Family Placement Quality Assurance Off	Post: 40779	1.00 FTE
LAC Advocacy and Consultation Officer	Post: 41361	1.00 FTE
LAC Support & Review Team Manager	Post: 44095	1.00 FTE
Reviewing Officer	Post: 44096	0.50 FTE
Independent Review Officer	Post: 44097	0.50 FTE
LAC Independent Review Officer	Post: 44188	1.00 FTE
Business Support Officer	Post: 44212	1.00 FTE
Deputy Manager LAC Support & Review Team	Post: 47057	1.00 FTE
Independent Review Officer	Post: 48020	0.50 FTE
Activities Officer	Post: 48230	1.00 FTE

Family Support and Child Protection		
Senior Case Conference Co-ordinator	Post: 00303	1.00 FTE
Case Support Officer-LSCB	Post: 00606	0.50 FTE
Business Support Supervisor	Post: 00693	1.00 FTE
FAM SUPPT & CHLD PROTEC'N ADV	Post: 05093	1.00 FTE
Family Support & Child Protec'n Adviser	Post: 05094	1.00 FTE
Business Support Officer	Post: 41967	1.00 FTE
Case Conference Coordinator	Post: 47205	1.00 FTE
Child Protection and Safeguarding Mgr	Post: 48132	1.00 FTE
Case Conference Co-ordinator / PA	Post: 71034	1.58 FTE

CAF - Integrated Working Team		
SOCIAL WORKER	Post: 00697	1.00 FTE
Family Support Worker (Schools)	Post: 01213	1.00 FTE
Manager Family Resource Project	Post: 40773	1.00 FTE
SOCIAL WORKER	Post: 40915	1.00 FTE
Business Support Officer	Post: 41001	1.00 FTE
SOCIAL WORKER	Post: 41157	0.50 FTE
IRT Project Manager	Post: 41985	1.00 FTE
Professional Multi-Agency Lead	Post: 42066	1.00 FTE
Implementation Officer - ICS	Post: 42228	1.00 FTE
School Social Worker	Post: 42248	1.00 FTE
School Social Worker	Post: 45080	1.00 FTE
Female Arabic Speaking Social Worker	Post: 46049	1.00 FTE
Practice Adviser for CAF & Info Sharing	Post: 46105	1.00 FTE
CAF Senior Project Manager	Post: 47072	1.00 FTE
Family Support Worker (Schools)	Post: 47088	1.00 FTE
Family Support Worker (Schools)	Post: 75570	1.00 FTE
Family Support Worker (Schools)	Post: 75622	1.00 FTE
Family Support Worker (Schools)	Post: 75668	1.00 FTE

Performance Audit/Review Virtual School		
Education Support Officer	Post: 40774	1.00 FTE
Business Support Officer	Post: 44213	0.50 FTE
Virtual School Headteacher	Post: 47094	1.00 FTE



THE ROYAL BOROUGH OF
KENSINGTON
AND CHELSEA

Housing Health and Adult Social Care

Housing Health and Adult Social Care		
Executive Director - HHASC		
Post:	08004	1.00 FTE
Personal Assistant		
Post:	45012	1.00 FTE

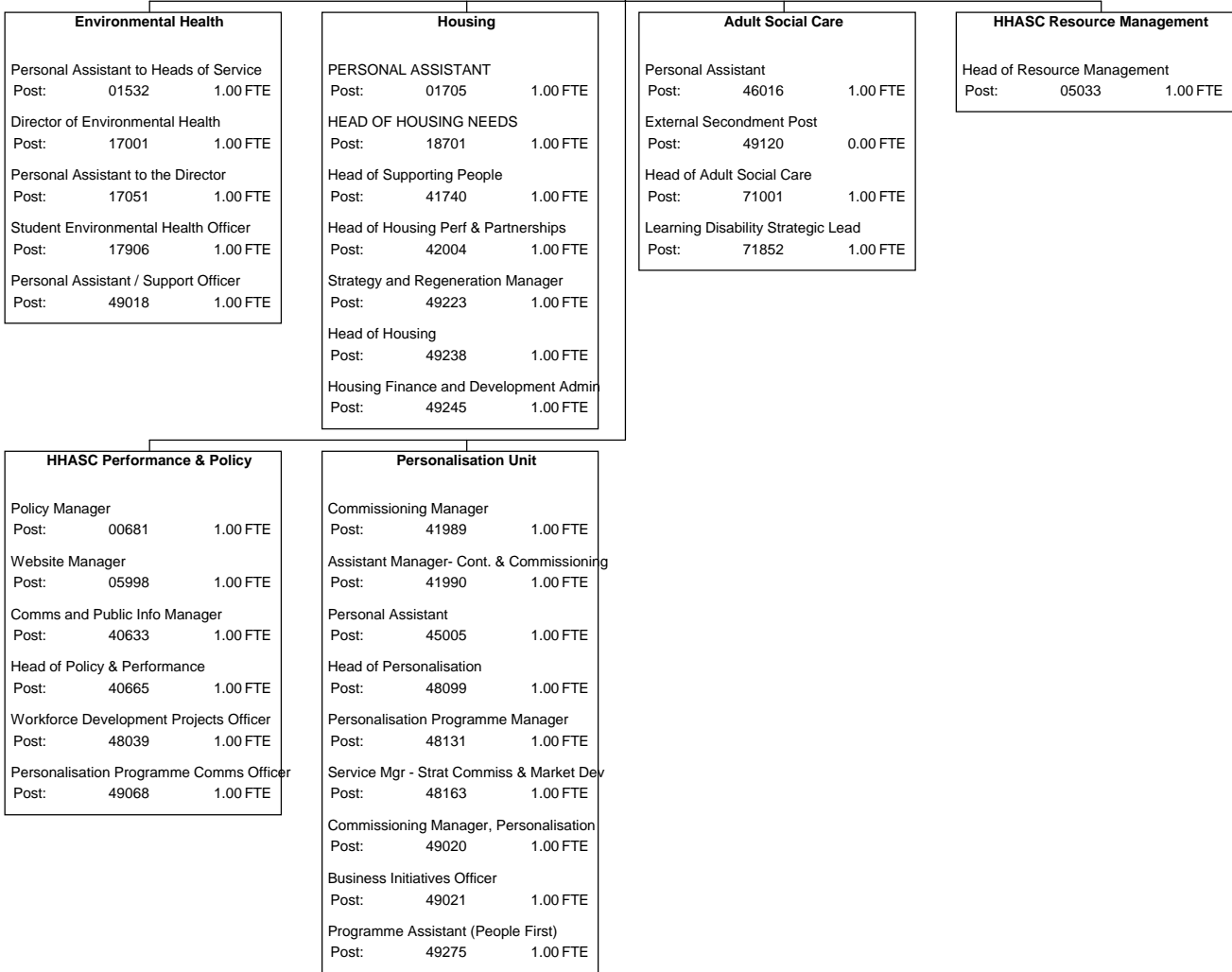



THE ROYAL BOROUGH OF
KENSINGTON
AND CHELSEA

Environmental Health

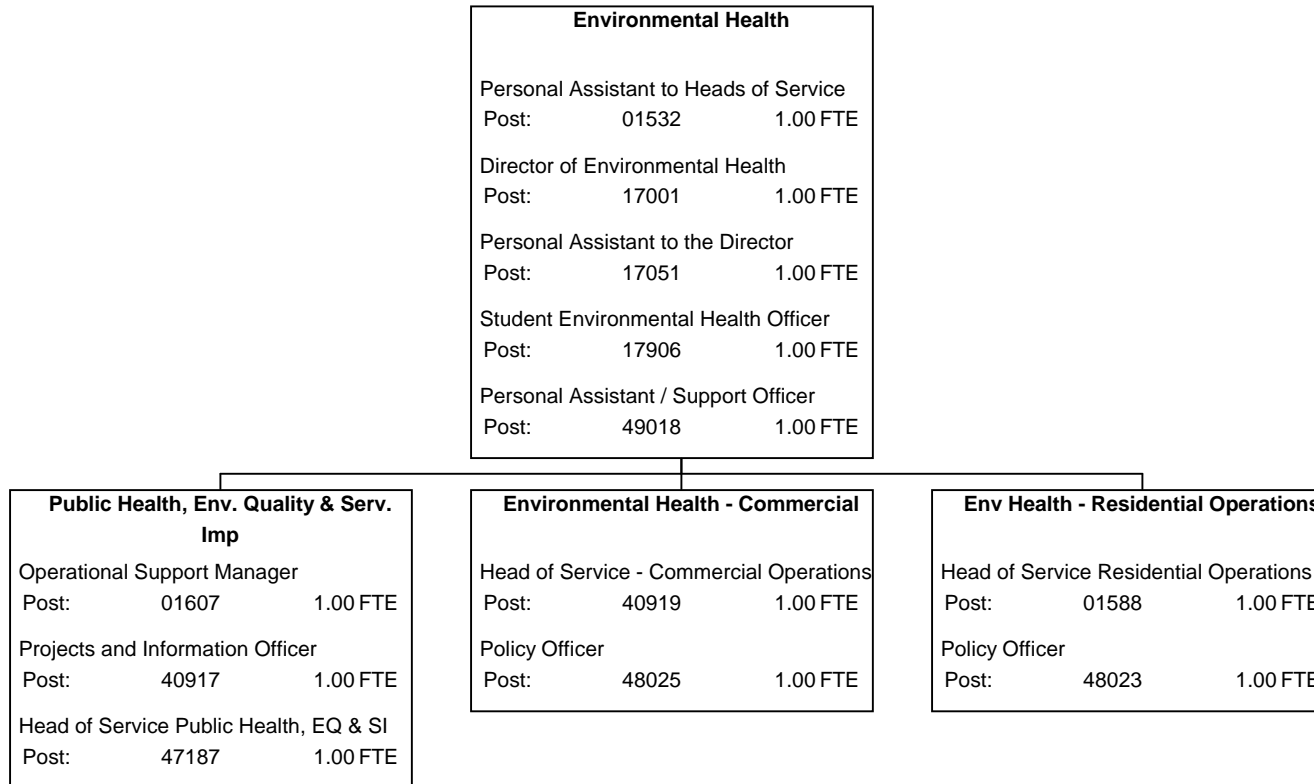



THE ROYAL BOROUGH OF
KENSINGTON
AND CHELSEA

Public Health, Env. Quality & Serv. Imp

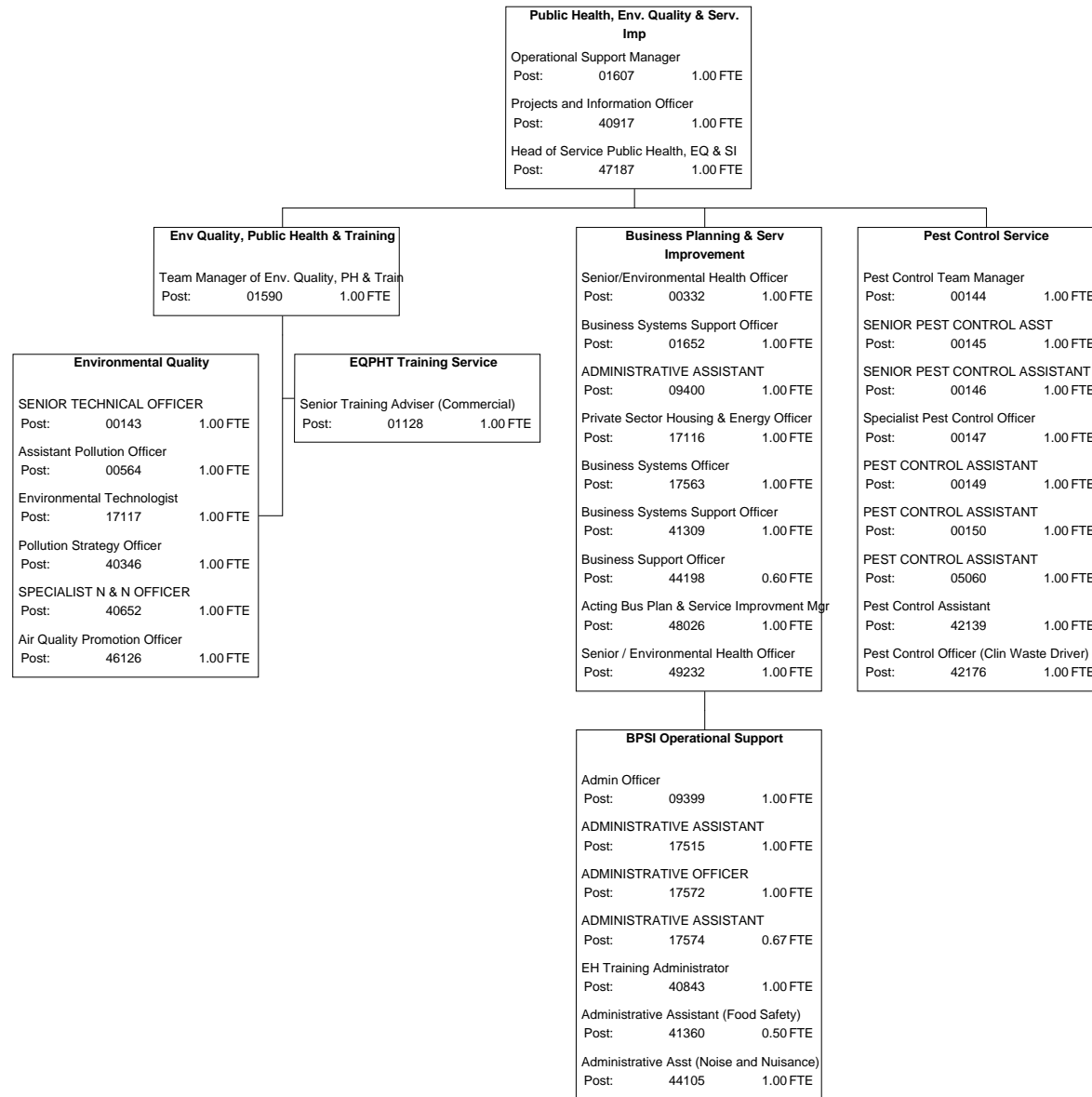



THE ROYAL BOROUGH OF
KENSINGTON
AND CHELSEA

Environmental Health - Commercial

Environmental Health - Commercial

Head of Service - Commercial Operations

Post: 40919 1.00 FTE

Policy Officer

Post: 48025 1.00 FTE

Food Safety Team

Senior/Environmental Health Officer

Post: 00119 1.00 FTE

Senior/Environmental Health Officer

Post: 00129 1.00 FTE

Senior/Environmental Health Officer

Post: 00734 1.00 FTE

Team Manager of Food Safety

Post: 01591 1.00 FTE

SENIOR TECHNICAL OFFICER

Post: 08293 1.00 FTE

Senior/Environmental Health Officer

Post: 08686 1.00 FTE

Senior/Environmental Health Officer

Post: 17119 1.00 FTE

Senior/Environmental Health Officer

Post: 17182 1.00 FTE

Senior/Environmental Health Officer

Post: 17265 1.00 FTE

Senior/Environmental Health Officer

Post: 17646 1.00 FTE

Env Health - Health & Safety Team

Senior/Environmental Health Officer

Post: 00138 1.00 FTE

Senior/Environmental Health Officer

Post: 00142 1.00 FTE

Senior/Environmental Health Officer

Post: 00152 1.00 FTE

Senior/Environmental Health Officer

Post: 00155 1.00 FTE

Senior/Environmental Health Officer

Post: 00162 1.00 FTE

TECHNICAL OFFICER

Post: 00333 1.00 FTE

Team Manager of Health and Safety

Post: 01595 1.00 FTE

TECHNICAL OFFICER

Post: 17624 1.00 FTE

Trading Standards Team

Senior Trading Standards Officer

Post: 00839 1.00 FTE

Senior Trading Standards Officer

Post: 17645 1.00 FTE

Senior Trading Standards Officer

Post: 17711 1.00 FTE

Team Manager for Trading Standards

Post: 17721 1.00 FTE

Senior Trading Standards Officer

Post: 17722 1.00 FTE

Trading Standards Enforcement Officer

Post: 17731 1.00 FTE



THE ROYAL BOROUGH OF
KENSINGTON
AND CHELSEA

Env Health - Residential Operations

Env Health - Residential Operations

Head of Service Residential Operations		
Post:	01588	1.00 FTE
Policy Officer		
Post:	48023	1.00 FTE

Env Health - Housing Team East		
Senior Environmental Health Officer		
Post:	00117	1.00 FTE
SENIOR TECHNICAL OFFICER		
Post:	00124	1.00 FTE
Senior Environmental Health Officer		
Post:	17124	1.00 FTE
TECHNICAL OFFICER		
Post:	17172	1.00 FTE
Senior/Environmental Health Officer		
Post:	40340	1.00 FTE
Technical Officer (HMO Licensing)		
Post:	46215	1.00 FTE
Team Manager Housing East		
Post:	48021	1.00 FTE
Technical Officer		
Post:	49224	1.00 FTE

Env Health - Housing Team West		
Senior/Environmental Health Officer		
Post:	00125	1.00 FTE
TECHNICAL OFFICER		
Post:	00126	1.00 FTE
TECHNICAL OFFICER		
Post:	00127	1.00 FTE
Senior/Environmental Health Officer		
Post:	00141	1.00 FTE
SURVEYOR		
Post:	18683	1.00 FTE
Technical Officer (HMO Licensing)		
Post:	46216	1.00 FTE
Team Manager Housing West		
Post:	48022	1.00 FTE

Noise and Nuisance		
Area Senior Officer		
Post:	00135	1.00 FTE
Noise and Nuisance Officer		
Post:	00136	1.00 FTE
Area Senior Officer		
Post:	00139	1.00 FTE
NOISE & NUISANCE OFFICER		
Post:	00140	1.00 FTE
NOISE & NUISANCE OFFICER		
Post:	00840	1.00 FTE
Noise and Nuisance Officer		
Post:	01517	1.00 FTE
NOISE & NUISANCE OFFICER		
Post:	09517	1.00 FTE
NOISE & NUISANCE OFFICER		
Post:	09518	1.00 FTE
NOISE & NUISANCE OFFICER		
Post:	09519	1.00 FTE
NOISE & NUISANCE OFFICER		
Post:	09520	1.00 FTE
Noise & Nuisance Officer		
Post:	17118	1.00 FTE
Noise & Nuisance Officer		
Post:	17146	1.00 FTE
Noise and Nuisance Officer		
Post:	17226	1.00 FTE
Area Senior Officer		
Post:	17244	1.00 FTE
NOISE & NUISANCE OFFICER		
Post:	40950	1.00 FTE
Team Manager Noise and Nuisance Reactiv		
Post:	48024	1.00 FTE



THE ROYAL BOROUGH OF
**KENSINGTON
AND CHELSEA**

Adult Social Care

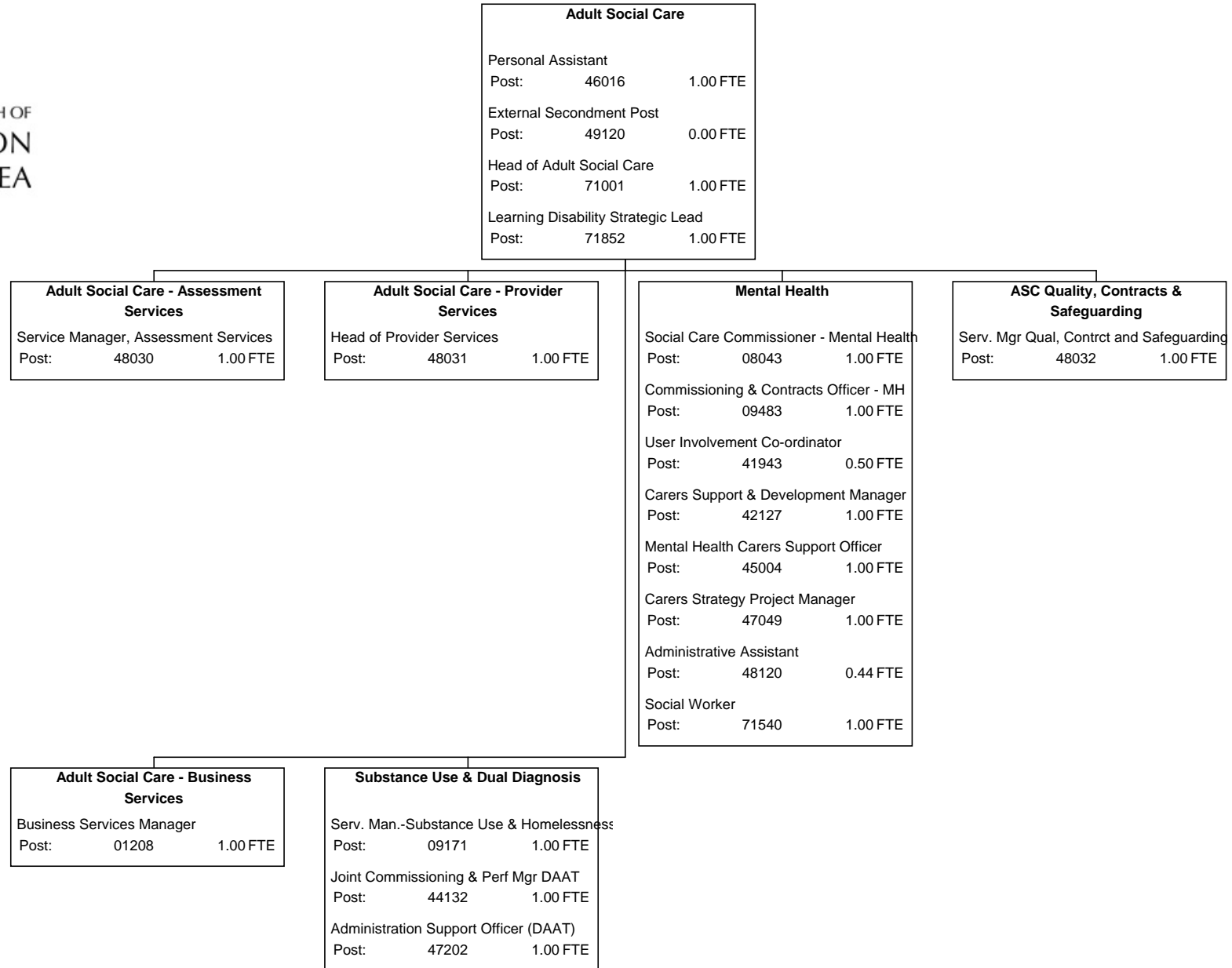

Adult Social Care - Assessment Services

Adult Social Care - Assessment Services
Service Manager, Assessment Services
Post: 48030 1.00 FTE

Adults North Team	Older People Mental Health North Team	Adults South Team	Adults Hospitals Team
Administrative Officer Post: 00378 1.00 FTE SOCIAL WORKER Post: 00701 1.00 FTE Social Worker Post: 01206 1.00 FTE SOCIAL WORKER Post: 05088 1.00 FTE SOCIAL WORKER Post: 05099 1.00 FTE Social Care Coordinator Post: 08920 1.00 FTE Social Worker Post: 09497 1.00 FTE Social Care Coordinator Post: 09530 1.00 FTE Social Worker Post: 09614 1.00 FTE Social Care Coordinator Post: 09622 1.00 FTE Development SW Dementia in Young People Post: 40916 1.00 FTE SOCIAL WORKER Post: 41202 1.00 FTE Social Worker Post: 44172 1.00 FTE Locality Manager Post: 49196 1.00 FTE Team Leader Post: 49187 1.00 FTE Team Leader Post: 49188 1.00 FTE Manager, Physical Disability Lead Post: 71032 1.00 FTE SOCIAL WORK ASSISTANT Post: 71222 1.00 FTE Administration Officer Post: 71223 1.00 FTE Social Care Coordinator Post: 71322 1.00 FTE Social Worker Post: 71342 1.00 FTE Social Care Coordinator Post: 71372 1.00 FTE SOCIAL WORKER Post: 71514 1.00 FTE SOCIAL WORKER Post: 71519 1.00 FTE SOCIAL WORKER Post: 71537 1.00 FTE SOCIAL WORKER Post: 71554 1.00 FTE SOCIAL WORKER Post: 71570 1.00 FTE SOCIAL WORKER Post: 71623 1.00 FTE SOCIAL WORKER Post: 71907 1.00 FTE	Social Worker Post: 08202 1.00 FTE Team Manager - Mental Health Post: 42156 1.00 FTE SOCIAL WORKER Post: 71508 1.00 FTE	Social Work Assistant Post: 00636 1.00 FTE Social Worker Post: 05704 1.00 FTE Administrator Post: 05997 1.00 FTE Social Worker Post: 08283 0.50 FTE SOCIAL WORKER Post: 08289 1.00 FTE Social Worker Post: 08918 1.00 FTE Administrator Post: 09105 1.00 FTE Social Worker Post: 09172 1.00 FTE Social Worker Post: 09173 1.00 FTE Social Worker Post: 09491 1.00 FTE Social Care Coordinator Post: 09623 1.00 FTE Social Care Coordinator Post: 09627 1.00 FTE Locality Manager Post: 49194 1.00 FTE Team Leader Post: 49195 1.00 FTE Team Leader Post: 49196 1.00 FTE Team Leader Post: 49197 1.00 FTE Social Care Coordinator Post: 71122 1.00 FTE Social Worker Post: 71242 1.00 FTE Social Care Coordinator Post: 71252 1.00 FTE SOCIAL WORKER Post: 71529 1.00 FTE SOCIAL WORKER Post: 71555 1.00 FTE SOCIAL WORKER Post: 71562 1.00 FTE SOCIAL WORKER Post: 71566 1.00 FTE SOCIAL WORKER Post: 71574 1.00 FTE SOCIAL WORKER Post: 71576 1.00 FTE SOCIAL WORKER Post: 71622 1.00 FTE SOCIAL WORKER Post: 71897 0.50 FTE SOCIAL WORKER Post: 71901 1.00 FTE	SOCIAL WORKER Post: 00490 1.00 FTE SOCIAL WORKER Post: 00610 1.00 FTE Social Worker Post: 01120 0.50 FTE Social Worker (Stroke Coordinator) Post: 08916 1.00 FTE Social Worker Post: 08917 1.00 FTE Social Care Coordinator Post: 09496 1.00 FTE Social Worker Post: 09529 1.00 FTE Continuing Care Social Worker Post: 47121 1.00 FTE Team Leader Post: 49190 1.00 FTE Team Leader Post: 49191 1.00 FTE Team Leader Post: 49192 1.00 FTE Adults Hospitals Manager Post: 49193 1.00 FTE Social Care Coordinator Post: 71382 1.00 FTE SOCIAL WORKER Post: 71502 1.00 FTE Social Care Coordinator Post: 71549 1.00 FTE SOCIAL WORKER Post: 71906 1.00 FTE SOCIAL WORKER Post: 71887 1.00 FTE SOCIAL WORKER Post: 71811 1.00 FTE SOCIAL WORKER Post: 71814 1.00 FTE SOCIAL WORKER Post: 71887 1.00 FTE SOCIAL WORKER Post: 71858 1.00 FTE SOCIAL WORKER Post: 71859 1.00 FTE SOCIAL WORKER Post: 71863 1.00 FTE SOCIAL WORKER Post: 71905 1.00 FTE
Senior Practitioner Post: 01033 1.00 FTE TEAM MANAGER Post: 01034 1.00 FTE SOCIAL WORKER Post: 01202 1.00 FTE Social Worker Post: 09190 1.00 FTE Social Worker Post: 09599 1.00 FTE Administrative Supervisor Post: 09867 1.00 FTE Social Worker Post: 40648 1.00 FTE Assistant Care Manager Post: 41338 1.00 FTE Assistant Care Manager Post: 41789 1.00 FTE Joint Team Manager Post: 42017 1.00 FTE SOCIAL WORKER Post: 71624 1.00 FTE	SOCIAL WORKER Post: 00834 1.00 FTE Administrative Assistant Post: 01121 1.00 FTE Social Worker Post: 05080 1.00 FTE Rehabilitation Officer - Vis Imp Post: 09081 1.00 FTE Social Care Coordinator Post: 09634 1.00 FTE Social Care Coordinator Post: 09636 1.00 FTE Social Worker Post: 40180 1.00 FTE Rehabilitation Officer Post: 40903 1.00 FTE Social Care Coordinator Post: 44171 1.00 FTE Team Manager Post: 49201 1.00 FTE Social Care Coordinator Post: 71845 1.00 FTE	Administrative Assistant Post: 40223 1.00 FTE Community Equipment Contact Manager Post: 45124 1.00 FTE OT & DISABILITY MANAGER Post: 76801 1.00 FTE	SOCIAL WORKER Post: 00611 1.00 FTE SOCIAL WORKER Post: 71866 1.00 FTE
Self Directed Support Team Social Care Coordinator (PB Audits) Post: 08612 1.00 FTE Independent Living Adviser Post: 47189 1.00 FTE Business Support Officer Post: 47225 1.00 FTE Self Directed Support Manager Post: 48109 1.00 FTE			



THE ROYAL BOROUGH OF
KENSINGTON
AND CHELSEA

Occupational Therapy Service

Occupational Therapy Service		
Administrative Assistant		
Post:	40223	1.00 FTE
Community Equipment Contract Manager		
Post:	45124	1.00 FTE
OT & DISABILITY MANAGER		
Post:	76801	1.00 FTE

Occupational Therapy Service - North		
Occupational Therapy Team Leader		
Post:	00375	1.00 FTE
OCCUPATIONAL THERAPIST		
Post:	00803	1.00 FTE
Admin Assistant		
Post:	01095	1.00 FTE
OCCUPATIONAL THERAPIST		
Post:	05989	0.58 FTE
OCCUPATIONAL THERAPIST		
Post:	05990	1.00 FTE
OCCUPATIONAL THERAPIST		
Post:	05991	1.00 FTE
Snr Practitioner Occupational Therapist		
Post:	08785	1.00 FTE
Occupational Therapy Assistant		
Post:	40318	1.00 FTE
Occupational Therapist		
Post:	44110	1.00 FTE
OCCUPATIONAL THERAPIST		
Post:	76811	1.00 FTE
Occupational Therapy Assistant		
Post:	76822	1.00 FTE

Occupational Therapy Service - South		
Admin Assistant		
Post:	01097	1.00 FTE
OCCUPATIONAL THERAPIST		
Post:	05993	1.00 FTE
Occupational Therapy Assistant		
Post:	05994	1.00 FTE
OCCUPATIONAL THERAPIST		
Post:	05995	1.00 FTE
Occupational Therapy Assistant		
Post:	05996	1.00 FTE
OCCUPATIONAL THERAPIST		
Post:	08925	1.00 FTE
OCCUPATIONAL THERAPIST		
Post:	08926	1.00 FTE
OCCUPATIONAL THERAPIST		
Post:	40819	1.00 FTE
Occupational Therapy Assistant		
Post:	44109	1.00 FTE
Snr Practitioner Occupational Therapist		
Post:	44111	1.00 FTE
Adaptations Monitoring Officer		
Post:	45140	1.00 FTE
OCCUPATIONAL THERAPIST		
Post:	76812	1.00 FTE
Occupational Therapy Team Leader		
Post:	76813	1.00 FTE



THE ROYAL BOROUGH OF
KENSINGTON
AND CHELSEA

Adult Social Care - Provider Services

Adult Social Care - Provider Services

Head of Provider Services
Post: 48031 1.00 FTE

Adult Day Care

ResourceLink System Dummy Post
Post: 49352 0.00 FTE

Home Care

Home Care Manager
Post: 01036 1.00 FTE

Administrative Assistant
Post: 08346 1.00 FTE

Roster Officer
Post: 09611 1.00 FTE

Care Co-ordinator (Patch - North)
Post: 49312 1.00 FTE

Care Co-ordinator (Patch - South)
Post: 49313 1.00 FTE

Care Co-ordinator (Re-ablement - North)
Post: 49314 1.00 FTE

Care and Duty Support Co-ordinator
Post: 49315 1.00 FTE

Support Services Officer
Post: 49316 1.00 FTE

Care Co-ordinator (Re-ablement - South)
Post: 49317 1.00 FTE

Support Services Officer
Post: 49318 1.00 FTE

Care Co-ordinator (Patch - Central)
Post: 49319 1.00 FTE

Information Manager
Post: 76863 1.00 FTE

Adult Residential Homes

ResourceLink System Dummy Post
Post: 49353 0.00 FTE



THE ROYAL BOROUGH OF
KENSINGTON
AND CHELSEA

Adult Day Care

Adult Day Care

ResourceLink System Dummy Post
Post: 49352 0.00 FTE

Miranda Barry Day Centre	EPICS Day Centre	SCOPE	Community Action Team
SUPPORT WORKER Post: 01098 1.00 FTE	Assistant Chef Post: 05929 1.00 FTE	Support Worker Post: 00379 1.00 FTE	Community Access Officer Post: 00544 1.00 FTE
Staff Development & Resource Worker Post: 09532 1.00 FTE	General Assistant Post: 05930 3.39 FTE	DAY CENTRE OFFICER Post: 00545 1.00 FTE	COMMUNITY ACCESS OFFICER Post: 76244 1.00 FTE
Day Centre Manager Post: 09788 1.00 FTE	MANAGER - EPICS Post: 08575 1.00 FTE	DAY CENTRE OFFICER Post: 00871 1.00 FTE	COMMUNITY ACCESS OFFICER Post: 76246 1.00 FTE
DEPUTY MANAGER Post: 09790 1.00 FTE	SUPPORT WORKER Post: 08576 1.00 FTE	SUPPORT WORKER Post: 00872 1.00 FTE	CO-ORDINATOR Post: 76248 1.00 FTE
SUPPORT WORKER Post: 09791 1.00 FTE	DEPUTY MANAGER - EPICS Post: 08804 1.00 FTE	DAY CENTRE OFFICER Post: 08436 1.00 FTE	
ADMINISTRATIVE ASST Post: 09792 1.00 FTE	RECEPTIONIST Post: 09064 1.00 FTE	ADMIN ASSISTANT Post: 08847 1.00 FTE	
SUPPORT WORKER Post: 40319 1.00 FTE	ADMINISTRATOR Post: 09181 1.00 FTE	Support Worker Post: 08894 1.00 FTE	
SUPPORT WORKER Post: 40832 1.00 FTE	SUPPORT WORKER Post: 09488 1.00 FTE	Domestic Assistant Post: 08991 0.44 FTE	
SUPPORT WORKER Post: 40835 1.00 FTE	SENIOR SUPPORT WORKER Post: 09579 1.00 FTE	CO-ORDINATOR Post: 09272 1.00 FTE	
SUPPORT WORKER Post: 40836 1.00 FTE	SENIOR SUPPORT WORKER Post: 09580 1.00 FTE	DAY CENTRE OFFICER Post: 09735 1.00 FTE	
SUPPORT WORKER Post: 77002 1.00 FTE	Support Worker Post: 09581 1.00 FTE	Day Centre Officer Post: 09736 1.00 FTE	
	Support Worker Post: 09582 1.00 FTE	DAY CENTRE OFFICER Post: 09737 1.00 FTE	
	SUPPORT WORKER Post: 09584 1.00 FTE	SUPPORT WORKER Post: 09738 0.81 FTE	
	SUPPORT WORKER Post: 09699 1.00 FTE	Support Worker Post: 09810 1.00 FTE	
	SUPPORT WORKER Post: 40179 1.00 FTE	DAY CENTRE OFFICER Post: 09850 1.00 FTE	
	Head Chef Post: 40226 1.00 FTE	CO-ORDINATOR Post: 40212 1.00 FTE	
	SUPPORT WORKER Post: 40833 1.00 FTE	DAY CENTRE OFFICER Post: 41626 0.69 FTE	
	SUPPORT WORKER Post: 40834 1.00 FTE	Day Service Modernisation Manager Post: 44157 1.00 FTE	
		Admin Officer Post: 48175 0.33 FTE	
		CO-ORDINATOR Post: 76242 1.00 FTE	
		DAY CENTRE OFFICER Post: 76243 1.00 FTE	
		Support Worker Post: 76245 1.00 FTE	
		Support Worker Post: 76247 1.00 FTE	



THE ROYAL BOROUGH OF
KENSINGTON
AND CHELSEA

Home Care

Home Care		
Home Care Manager		
Post:	01036	1.00 FTE
Administrative Assistant		
Post:	08346	1.00 FTE
Roster Officer		
Post:	09611	1.00 FTE
Care Co-ordinator (Patch - North)		
Post:	49312	1.00 FTE
Care Co-ordinator (Patch - South)		
Post:	49313	1.00 FTE
Care Co-ordinator (Re-ablement - North)		
Post:	49314	1.00 FTE
Care and Duty Support Co-ordinator		
Post:	49315	1.00 FTE
Support Services Officer		
Post:	49316	1.00 FTE
Care Co-ordinator (Re-ablement - South)		
Post:	49317	1.00 FTE
Support Services Officer		
Post:	49318	1.00 FTE
Care Co-ordinator (Patch - Central)		
Post:	49319	1.00 FTE
Information Manager		
Post:	76863	1.00 FTE

|

Home Care Team		
Community Care Worker		
Post:	97720	60.00 FTE

Adult Residential Homes



Adult Residential Homes	
ResourceLink System Dummy Post	
Post: 49353	0.00 FTE

Thamesbrook Residential Home	Burgess Field Very Sheltered Housing	Piper House
ADMINISTRATION ASSISTANT Post: 00023 1.00 FTE	Manager - Burgess Field Post: 05732 1.00 FTE	Assistant Team Leader Post: 00035 1.00 FTE
Domestic Assistant Post: 00112 8.17 FTE	Care Assistant (Days) Post: 07360 3.61 FTE	RESIDENTIAL MANAGER Post: 00659 1.00 FTE
Manager - Thamesbrook Post: 00663 1.00 FTE	Deputy Manager Post: 08912 1.00 FTE	SUPPORT WORKER Post: 09312 14.08 FTE
Deputy Manager (Nursing) Post: 00666 1.00 FTE	Care Assistant - Relief Staff Post: 09033 0.00 FTE	TEAM LEADER Post: 09324 1.00 FTE
REGISTERED NURSE Post: 00671 1.00 FTE	Care Assistant (Nights) Post: 09267 4.67 FTE	Senior Support Worker Post: 44179 0.47 FTE
Assistant Day Care Unit Team Leader Post: 00673 1.00 FTE		TEAM LEADER Post: 76202 1.00 FTE
Care and Support Worker (Days) Post: 07460 37.50 FTE		TEAM LEADER Post: 76204 1.00 FTE
Kitchen Assistant Post: 07490 2.92 FTE		Assistant Team Leader Post: 76205 1.00 FTE
Night Duty Team Leader Post: 09157 1.00 FTE		ASSISTANT TEAM LEADER Post: 76207 1.00 FTE
Registered Nurse - Nights Post: 09158 1.00 FTE		Jobbing Assistant Post: 97915 0.28 FTE
Handyperson Post: 09221 1.00 FTE		
Care Assistant (Nights) Post: 09270 13.50 FTE		
CHEF MANAGER Post: 09503 1.00 FTE		
Registered Nurse Post: 09741 1.00 FTE		
Assistant Manager Post: 09881 1.94 FTE		
Assistant Chef Post: 40064 1.00 FTE		
Registered Nurse - Days Post: 40193 1.00 FTE		
Registered Nurse - Days Post: 40194 1.00 FTE		
Registered Nurse - Days Post: 40195 1.00 FTE		
Registered Nurse - Days Post: 40196 1.00 FTE		
Registered Nurse - Days Post: 40197 1.00 FTE		
Registered Nurse - Nights Post: 40198 1.00 FTE		
Registered Nurse - Nights Post: 40199 1.00 FTE		
Registered Nurse - Nights Post: 40200 1.00 FTE		
Dementia Care Unit Manager Post: 40201 1.00 FTE		
Assistant Chef Post: 41276 1.00 FTE		
REGISTERED NURSE Post: 41328 1.00 FTE		
REGISTERED NURSE Post: 41329 1.00 FTE		
REGISTERED NURSE Post: 41330 1.00 FTE		
REGISTERED NURSE Post: 41331 1.00 FTE		
REHABILITATION ASSISTANT Post: 41491 1.00 FTE		
REHABILITATION TEAM CO-ORDNT Post: 41492 1.00 FTE		



THE ROYAL BOROUGH OF
**KENSINGTON
AND CHELSEA**

Mental Health

Mental Health		
Social Care Commissioner - Mental Health		
Post:	08043	1.00 FTE
Commissioning & Contracts Officer - MH		
Post:	09483	1.00 FTE
User Involvement Co-ordinator		
Post:	41943	0.50 FTE
Carers Support & Development Manager		
Post:	42127	1.00 FTE
Mental Health Carers Support Officer		
Post:	45004	1.00 FTE
Carers Strategy Project Manager		
Post:	47049	1.00 FTE
Administrative Assistant		
Post:	48120	0.44 FTE
Social Worker		
Post:	71540	1.00 FTE

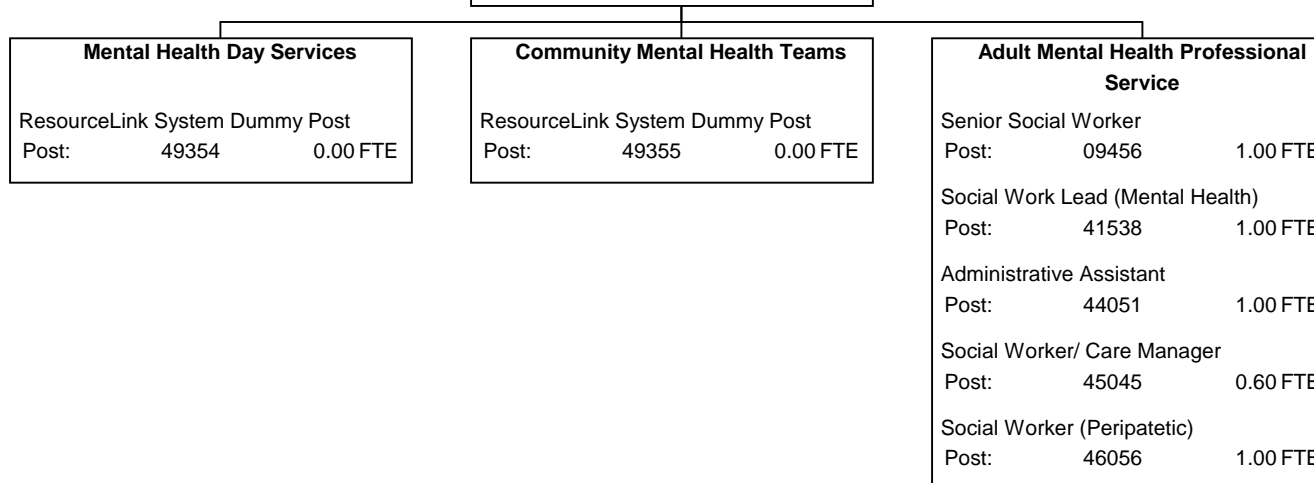



THE ROYAL BOROUGH OF
KENSINGTON
AND CHELSEA

Mental Health Day Services

Mental Health Day Services

ResourceLink System Dummy Post
Post: 49354 0.00 FTE

Oremi Day Centre		
MANAGER - OREMI		
Post: 40045		1.00 FTE
Assistant Centre Manager		
Post: 40046		1.00 FTE
OUTREACH WORKER		
Post: 40047		1.00 FTE
OUTREACH WORKER		
Post: 40048		1.00 FTE
DAY CENTRE OFFICER		
Post: 40052		1.00 FTE
DAY CENTRE OFFICER		
Post: 40053		1.00 FTE
DAY CENTRE OFFICER		
Post: 40054		1.00 FTE
Cook		
Post: 40056		1.00 FTE
Arabic Speaking Assertive Outreach Wrkr		
Post: 40300		0.58 FTE
Day Service Co-ordinator		
Post: 44134		1.00 FTE
African & Caribbean Outreach Worker		
Post: 45055		0.50 FTE

The Grove Resource Centre		
ADMINISTRATOR		
Post: 09811		1.00 FTE
COOK		
Post: 09843		0.71 FTE
Day Service Worker		
Post: 76264		1.00 FTE
Day Service Worker		
Post: 76283		1.00 FTE
Day Service Team Leader		
Post: 76303		1.00 FTE
Day Service Worker		
Post: 76404		1.00 FTE

Outreach/Bridge Building Team		
Outreach/Bridge Building Worker		
Post: 09307		1.00 FTE
Outreach/Bridge Building Worker		
Post: 09308		1.00 FTE
Administration Co-ordinator		
Post: 41974		0.67 FTE
Outreach/Bridge Building Worker		
Post: 76263		1.00 FTE
Outreach/Bridge Building Worker		
Post: 76284		1.00 FTE
Outreach/Bridge Building Team Leader		
Post: 76402		1.00 FTE
Outreach/Bridge Building Worker		
Post: 76403		1.00 FTE

The Befriending Scheme		
Befriending Scheme Co-ordinator		
Post: 00612		0.40 FTE
Befriending Scheme Co-ordinator		
Post: 09600		0.60 FTE
Befriending Scheme Co-ordinator		
Post: 48111		0.40 FTE
Befriending Scheme Coordinator		
Post: 76262		1.00 FTE
Mental Health Day Services Manager		
Post: 76401		1.00 FTE



THE ROYAL BOROUGH OF
KENSINGTON
AND CHELSEA

Community Mental Health Teams

Community Mental Health Teams

ResourceLink System Dummy Post
Post: 49355 0.00 FTE

North Community Mental Health Team		
SOCIAL WORKER		
Post: 01650		1.00 FTE
SOCIAL WORKER		
Post: 08273		1.00 FTE
Senior Social Worker		
Post: 08921		1.00 FTE
SOCIAL WORKER		
Post: 09079		0.50 FTE
SOCIAL WORKER		
Post: 09311		0.50 FTE
SOCIAL WORKER		
Post: 40122		1.00 FTE
SOCIAL WORKER		
Post: 71557		1.00 FTE
Senior Social Worker		
Post: 71861		1.00 FTE
SOCIAL WORKER		
Post: 71865		1.00 FTE
Senior Social Worker		
Post: 71867		1.00 FTE

Central Community Mental Health Team		
Assessment / Care Manager		
Post: 09188		1.00 FTE
Senior Social Worker		
Post: 09418		1.00 FTE
SOCIAL WORKER		
Post: 40807		1.00 FTE
Social Worker		
Post: 42178		1.00 FTE
SOCIAL WORKER		
Post: 71838		1.00 FTE

South Community Mental Health Team		
SOCIAL WORKER		
Post: 08922		1.00 FTE
SOCIAL WORKER		
Post: 40806		1.00 FTE
Social Worker		
Post: 40808		1.00 FTE
Social Worker/AMHP		
Post: 44077		1.00 FTE
Senior Social Worker		
Post: 71836		1.00 FTE
SOCIAL WORKER		
Post: 71837		1.00 FTE
Mental Health Social Worker		
Post: 71843		1.00 FTE

Community Forensic Team		
Social worker/Approved Mental Health Pro		
Post: 49100		1.00 FTE
Social worker/Approved Mental Health Pro		
Post: 49101		1.00 FTE



THE ROYAL BOROUGH OF
**KENSINGTON
 AND CHELSEA**

ASC Quality, Contracts & Safeguarding

ASC Quality, Contracts & Safeguarding

Serv. Mgr Qual, Contract and Safeguarding
 Post: 48032 1.00 FTE

Accessible Transport Services	Residential Placements	Quality, Contracts & Safeguarding Team
Accessible Transport Assessment Officer Post: 00692 1.00 FTE	Residential Placement Senior Post: 08930 1.00 FTE	Sector Lead - Community Services Post: 08947 1.00 FTE
Accessible Transport Assessment Officer Post: 00711 1.00 FTE	RESIDENTIAL PLACEMENT OFFICER Post: 09864 0.58 FTE	Residential Social Care Coordinator Post: 09490 1.00 FTE
Accessible Transport Assessment Officer Post: 01118 1.00 FTE	Sector Lead - Residential & Nursing Home Post: 41059 1.00 FTE	Business Support Assistant Post: 09510 0.56 FTE
MOBILITY ASSESSOR Post: 01509 1.00 FTE	Residential Placement Officer Post: 41787 1.00 FTE	Quality & Performance Monitoring Officer Post: 09608 1.00 FTE
Accessible Transport Assessment Officer Post: 40115 1.00 FTE	Residential Placement Officer Post: 42113 1.00 FTE	ACCESSIBLE TRANSPORT OFFICER Post: 40421 1.00 FTE
Accessible Transport Policy Officer Post: 44047 1.00 FTE	Residential Placements Officer Post: 42116 1.00 FTE	Sector Lead - Quality and Service Dev Post: 40760 1.00 FTE
		Quality & Performance Monitoring Officer Post: 40926 1.00 FTE
		Sector Lead - 3rd Sector, Partnerships Post: 41060 1.00 FTE
		Quality & Performance Monitoring Officer Post: 44019 1.00 FTE
		Safeguarding Adults Co-ordinator Post: 44218 1.00 FTE
		Safeguarding Adults Officer Post: 48084 1.00 FTE
		Mental Capacity Act Lead Practitioner Post: 49014 1.00 FTE
		Quality & Performance Monitoring Officer Post: 76021 1.00 FTE



THE ROYAL BOROUGH OF
KENSINGTON
AND CHELSEA

Adult Social Care - Business Services

Adult Social Care - Business Services

Business Services Manager
Post: 01208 1.00 FTE

Hospital Business Support

Hospital Administration Manager
Post: 08025 1.00 FTE

Administrative Officer
Post: 08026 1.00 FTE

Administrative Officer
Post: 45151 1.00 FTE

Administrative Officer
Post: 46054 1.00 FTE

Home Care E-Monitoring

Team Manager
Post: 48178 1.00 FTE

Senior E-Monitoring Officer
Post: 48219 1.00 FTE

E-Monitoring Officer
Post: 48223 1.00 FTE

E-Monitoring Officer
Post: 48224 1.00 FTE

E-Monitoring Officer
Post: 48225 1.00 FTE

E-Monitoring Officer
Post: 48226 1.00 FTE

E-Monitoring Officer
Post: 48227 1.00 FTE

E-Monitoring Officer
Post: 48228 1.00 FTE

E-Monitoring Officer
Post: 49065 1.00 FTE

E-Monitoring Officer
Post: 49066 1.00 FTE

Adult Social Care - Business Support

Business Support Officer
Post: 00652 1.00 FTE

Business Information Manager
Post: 00906 1.00 FTE

Business Support Assistant
Post: 08029 1.00 FTE

Senior Helpdesk Officer
Post: 40563 1.00 FTE

Senior Systems Development Officer
Post: 40762 1.00 FTE

Business Support Assistant
Post: 44107 1.00 FTE

Admin Assistant
Post: 46232 1.00 FTE

Business Support Manager
Post: 71103 1.00 FTE

Business Support Assistant
Post: 71283 1.00 FTE

Adult Social Care - Finance Support

Finance Assistant
Post: 09317 1.00 FTE

Business Accountant
Post: 09540 1.00 FTE

Finance Officer
Post: 41429 1.00 FTE



THE ROYAL BOROUGH OF
KENSINGTON
AND CHELSEA

Substance Use & Dual Diagnosis

Substance Use & Dual Diagnosis

Serv. Man.-Substance Use & Homelessness

Post: 09171 1.00 FTE

Joint Commissioning & Perf Mgr DAAT

Post: 44132 1.00 FTE

Administration Support Officer (DAAT)

Post: 47202 1.00 FTE

Substance Use Team

SOCIAL WORKER

Post: 08631 1.00 FTE

Social Worker / Care Manager

Post: 08632 1.00 FTE

Social Worker / Care Manager

Post: 09335 1.00 FTE

Team Manager

Post: 41485 1.00 FTE

Social Worker/ Care Manager

Post: 45103 1.00 FTE

Service Support Officer

Post: 71323 1.00 FTE

Social Worker / Care Manager

Post: 71621 1.00 FTE

SOCIAL WORKER

Post: 71808 1.00 FTE

Dual Diagnosis Team

Dual Diagnosis Co-ordinator

Post: 40821 1.00 FTE

Care Manager - Dual Diagnosis

Post: 41622 1.00 FTE

Care Manager - Dual Diagnosis

Post: 41624 1.00 FTE

Care Manager - Dual Diagnosis

Post: 44050 1.00 FTE

Dual Diagnosis Worker

Post: 48182 1.00 FTE



THE ROYAL BOROUGH OF
KENSINGTON
AND CHELSEA

HHASC Resource Management

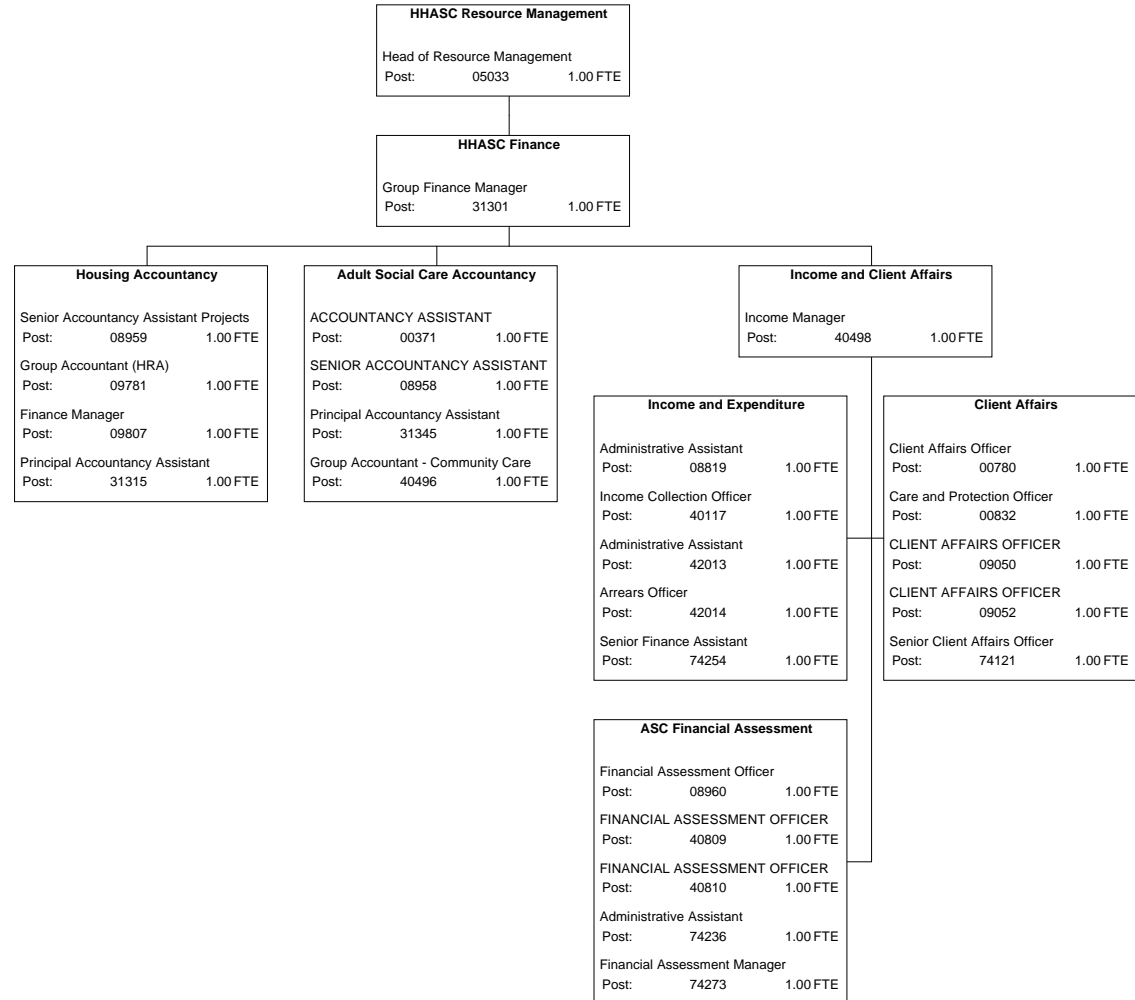



THE ROYAL BOROUGH OF
KENSINGTON
AND CHELSEA

HHASC Performance & Policy

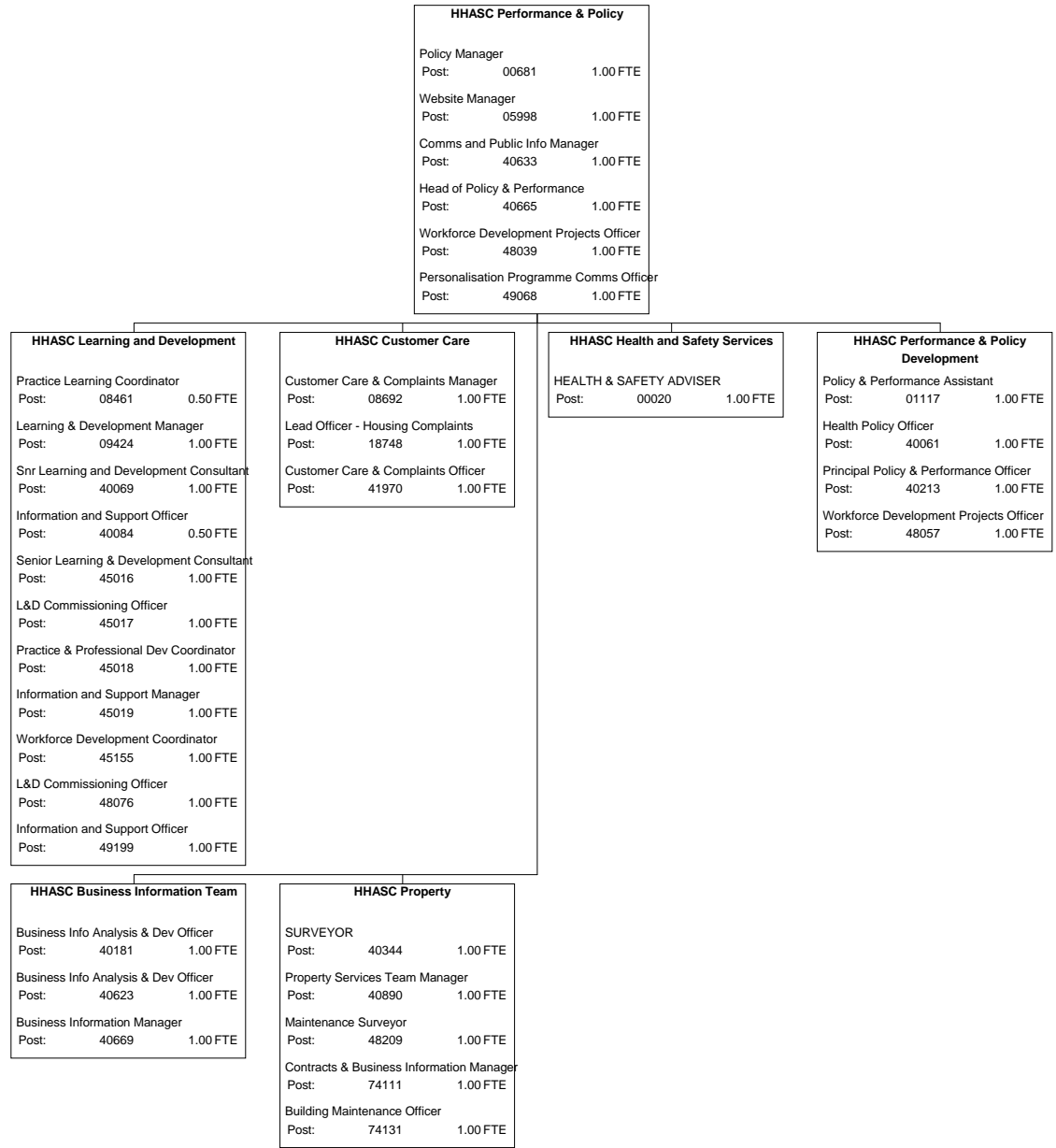



THE ROYAL BOROUGH OF
KENSINGTON
AND CHELSEA

Personalisation Unit

Personalisation Unit		
Commissioning Manager		
Post:	41989	1.00 FTE
Assistant Manager- Cont. & Commissioning		
Post:	41990	1.00 FTE
Personal Assistant		
Post:	45005	1.00 FTE
Head of Personalisation		
Post:	48099	1.00 FTE
Personalisation Programme Manager		
Post:	48131	1.00 FTE
Service Mgr - Strat Commiss & Market Dev		
Post:	48163	1.00 FTE
Commissioning Manager, Personalisation		
Post:	49020	1.00 FTE
Business Initiatives Officer		
Post:	49021	1.00 FTE
Programme Assistant (People First)		
Post:	49275	1.00 FTE

Personalisation Unit Grp Info & Systems		
INFORMATION & SYSTEMS MANAGER		
Post:	00427	1.00 FTE
Project Manager/Business Analyst		
Post:	41675	1.00 FTE
Project Manager		
Post:	48171	1.00 FTE

Personalisation Unit - Contract Services		
Procurement Lead		
Post:	08946	1.00 FTE
Procurement Support Officer		
Post:	42213	1.00 FTE
Procurement Lead		
Post:	48055	1.00 FTE
Procurement Lead		
Post:	49124	1.00 FTE
Contract Business Manager		
Post:	49153	1.00 FTE
Consortium Lead Officer		
Post:	49247	1.00 FTE
Contract Services Manager		
Post:	56303	1.00 FTE



THE ROYAL BOROUGH OF
KENSINGTON
AND CHELSEA

Planning and Borough Development

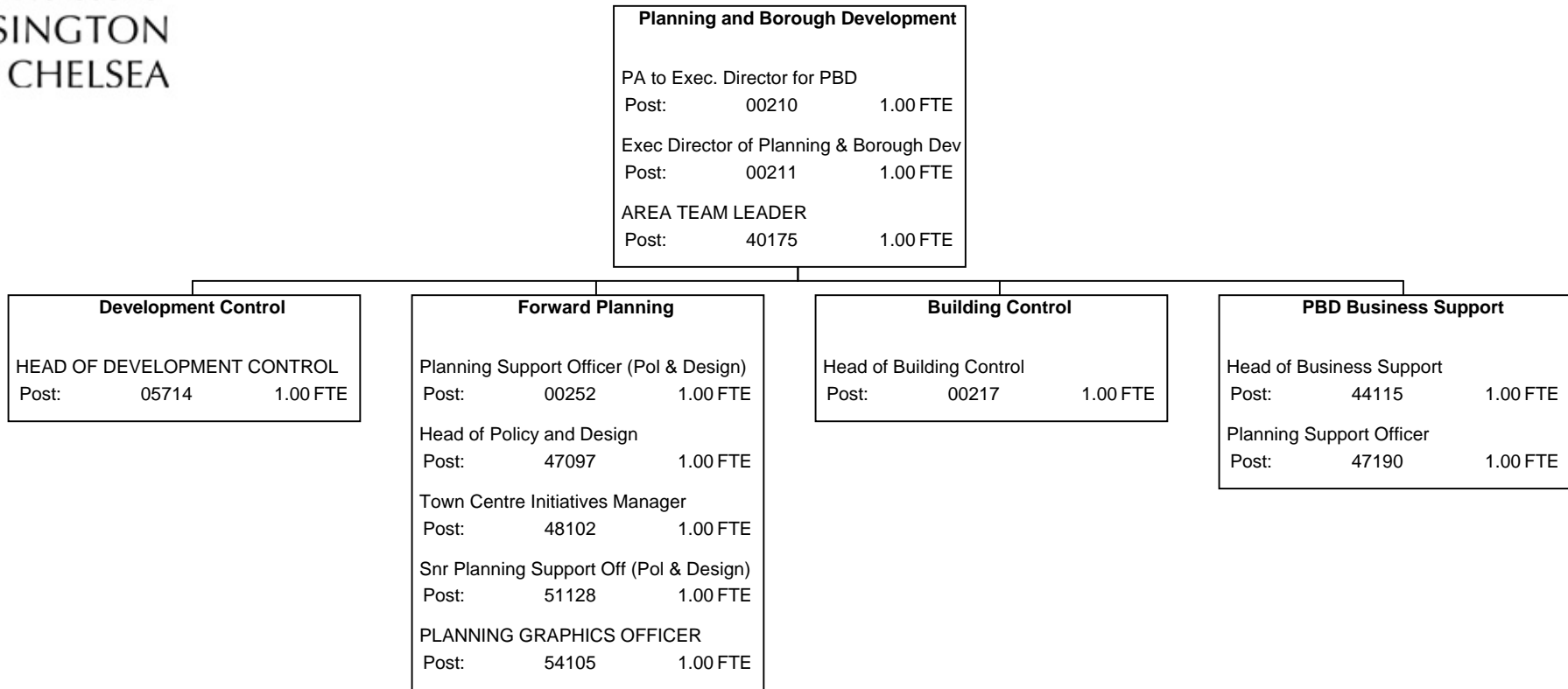



THE ROYAL BOROUGH OF
KENSINGTON
AND CHELSEA

Development Control

Development Control

HEAD OF DEVELOPMENT CONTROL
Post: 05714 1.00 FTE

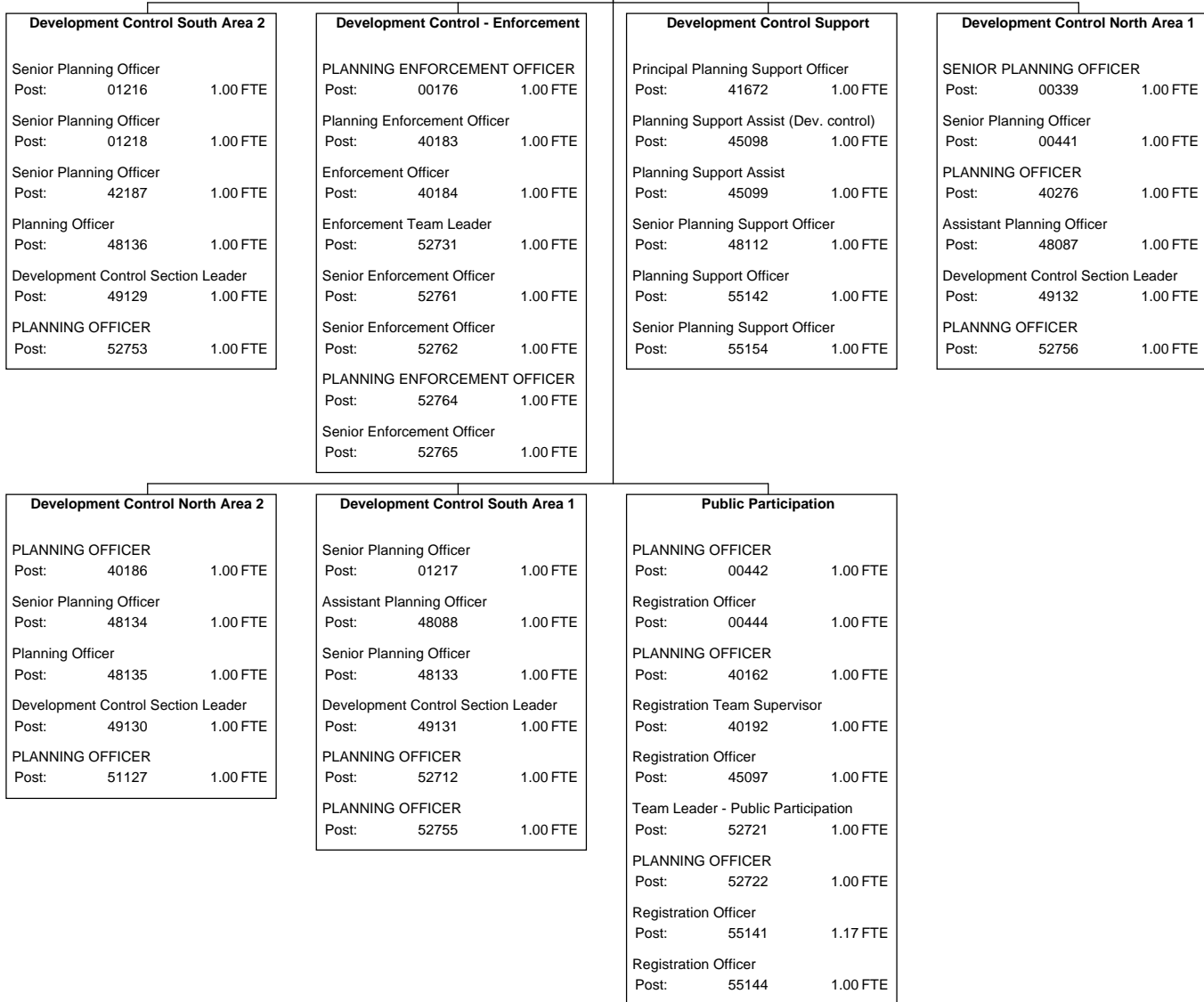



THE ROYAL BOROUGH OF
**KENSINGTON
 AND CHELSEA**

Forward Planning

Forward Planning		
Planning Support Officer (Pol & Design)	Post: 00252	1.00 FTE
Head of Policy and Design	Post: 47097	1.00 FTE
Town Centre Initiatives Manager	Post: 48102	1.00 FTE
Snr Planning Support Off (Pol & Design)	Post: 51128	1.00 FTE
PLANNING GRAPHICS OFFICER	Post: 54105	1.00 FTE

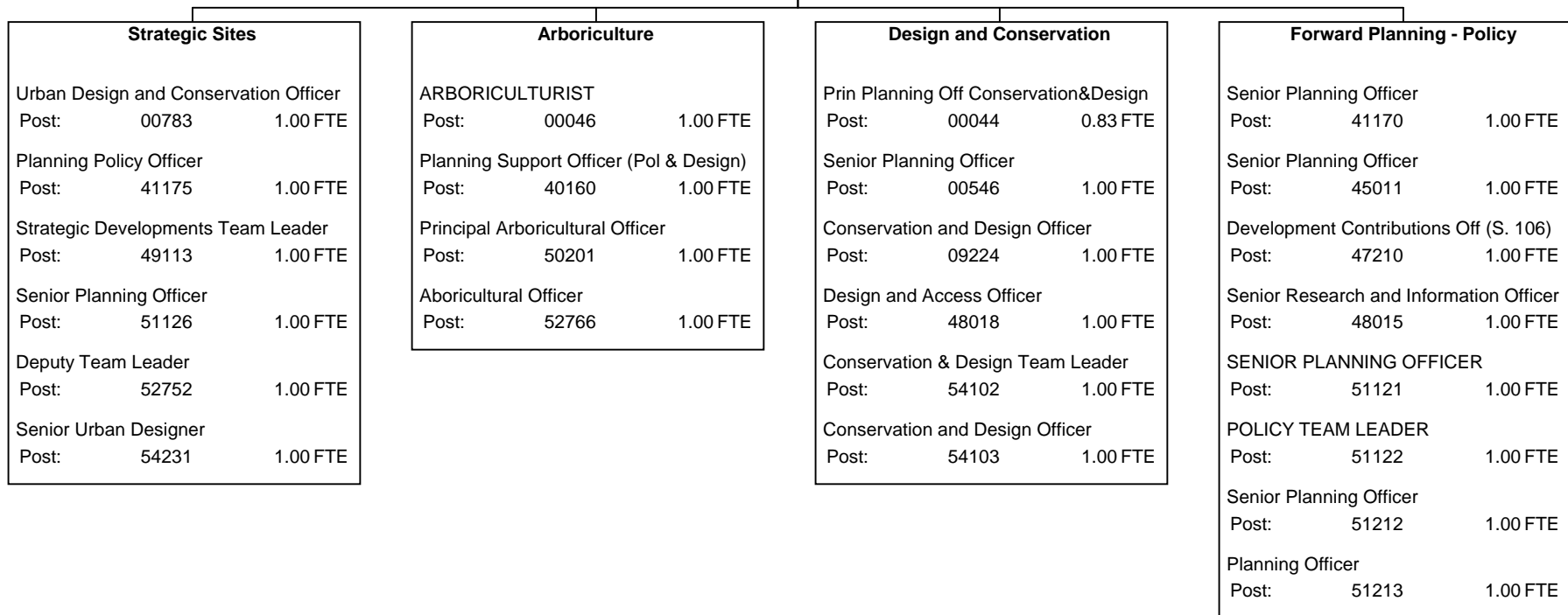



Building Control

Building Control

Head of Building Control
Post: 00217 1.00 FTE

THE ROYAL BOROUGH OF
KENSINGTON
AND CHELSEA

Building Control Administration

Business Support Manager
Post: 00254 1.00 FTE

Senior Business Support Officer
Post: 00261 1.00 FTE

Business Support Officer
Post: 48070 1.00 FTE

Business Support Officer
Post: 48071 1.00 FTE

Business Support Officer
Post: 55174 0.50 FTE

Building Control - Special Projects Team

Special Projects and Marketing Manager
Post: 00219 1.00 FTE

Building Control North Team

Senior Building Control Surveyor
Post: 00235 1.00 FTE

Senior Building Control Surveyor
Post: 00242 1.00 FTE

Trainee Building Control Surveyor
Post: 00250 1.00 FTE

Principal Building Control Surveyor
Post: 01221 1.00 FTE

Snr Building Control Surveyor & Qual Mgr
Post: 01222 1.00 FTE

BUILDING CONTROL SURVEYOR
Post: 17245 1.00 FTE

Building Control South Team

Principal Building Control Surveyor
Post: 00238 1.00 FTE

Senior Building Control Surveyor
Post: 00239 1.00 FTE

Senior Building Control Surveyor
Post: 00591 1.00 FTE

Senior Building Control Surveyor
Post: 00592 1.00 FTE

Trainee Building Control Surveyor
Post: 53016 1.00 FTE

Building Control Fire Regulations Group

Principal BC Surveyor - Fire Regs
Post: 00249 1.00 FTE

Senior B C Surveyor - Fire Regs
Post: 00796 1.00 FTE

BUILDING CONTROL SURVEYOR
Post: 54507 1.00 FTE

Trainee Building Control Surveyor
Post: 54508 1.00 FTE



THE ROYAL BOROUGH OF
**KENSINGTON
AND CHELSEA**

PBD Business Support

PBD Business Support

Head of Business Support
Post: 44115 1.00 FTE

Planning Support Officer
Post: 47190 1.00 FTE

Planning Records and Land Charges

Planning Records and Land Charges Off
Post: 00260 1.00 FTE

Planning Records & Land Charges Officer
Post: 11761 1.00 FTE

Planning Records & Land Charges Officer
Post: 11763 1.00 FTE

Planning Records & Land Charges Officer
Post: 11766 1.00 FTE

Planning Records & Land Charges officer
Post: 40323 1.00 FTE

Local Land Charges Manager
Post: 44222 1.00 FTE

Planning Records and Land Charges Off
Post: 55145 1.00 FTE

Post and Filing

Post and Filing Assistant
Post: 00257 1.00 FTE

Central Support Assistant
Post: 01196 1.00 FTE

Post and Filing Assistant
Post: 40101 1.00 FTE

Post and Filing Assistant
Post: 40102 1.00 FTE

Central Support Assistant
Post: 41539 1.00 FTE

Post and Filing Supervisor
Post: 55121 1.00 FTE

Central Support Assistant
Post: 55182 1.00 FTE

Technical Support

Technical Support Officer
Post: 00231 1.00 FTE

Technical Support Officer
Post: 00402 1.00 FTE

Technical Support Officer
Post: 00443 1.00 FTE

Principal Technical Support Officer
Post: 55201 1.00 FTE

Technical Support Officer
Post: 55202 1.00 FTE