

THIS DRAWING MAY BE USED ONLY FOR THE PURPOSE INTENDED

**Legend**

- Breach Location
- Defences

**Tidal Breach Depth (m)**

- 0 - 0.25
- 0.25 - 1.00
- 1.00 - 1.50
- 1.50 - 2.00
- > 2.00

**Notes**

**Royal Borough of Kensington and Chelsea**



THE ROYAL BOROUGH OF KENSINGTON AND CHELSEA

**Strategic Flood Risk Assessment**

© Crown Copyright. All rights reserved Royal Borough of Kensington and Chelsea. Licence No. LA100019223 (2013). Covers all data that has been supplied and distributed under license for the Royal Borough of Kensington and Chelsea SWMP project.

Scale at A3	1:4,000	Date	Feb. 2014	Drawn by	G.ATHANASIA	Approved by	P.HILNOVSKY
-------------	---------	------	-----------	----------	-------------	-------------	-------------

**Tidal Breach Depth 1 in 200yr at t=4**

Consultant

**CAPITA | URS**  
Flood Risk Management  
Capita Symonds  
Level Six  
Procter House,  
1 Procter Street,  
London  
WCTV 6DW

**FIGURE 9.3.6**

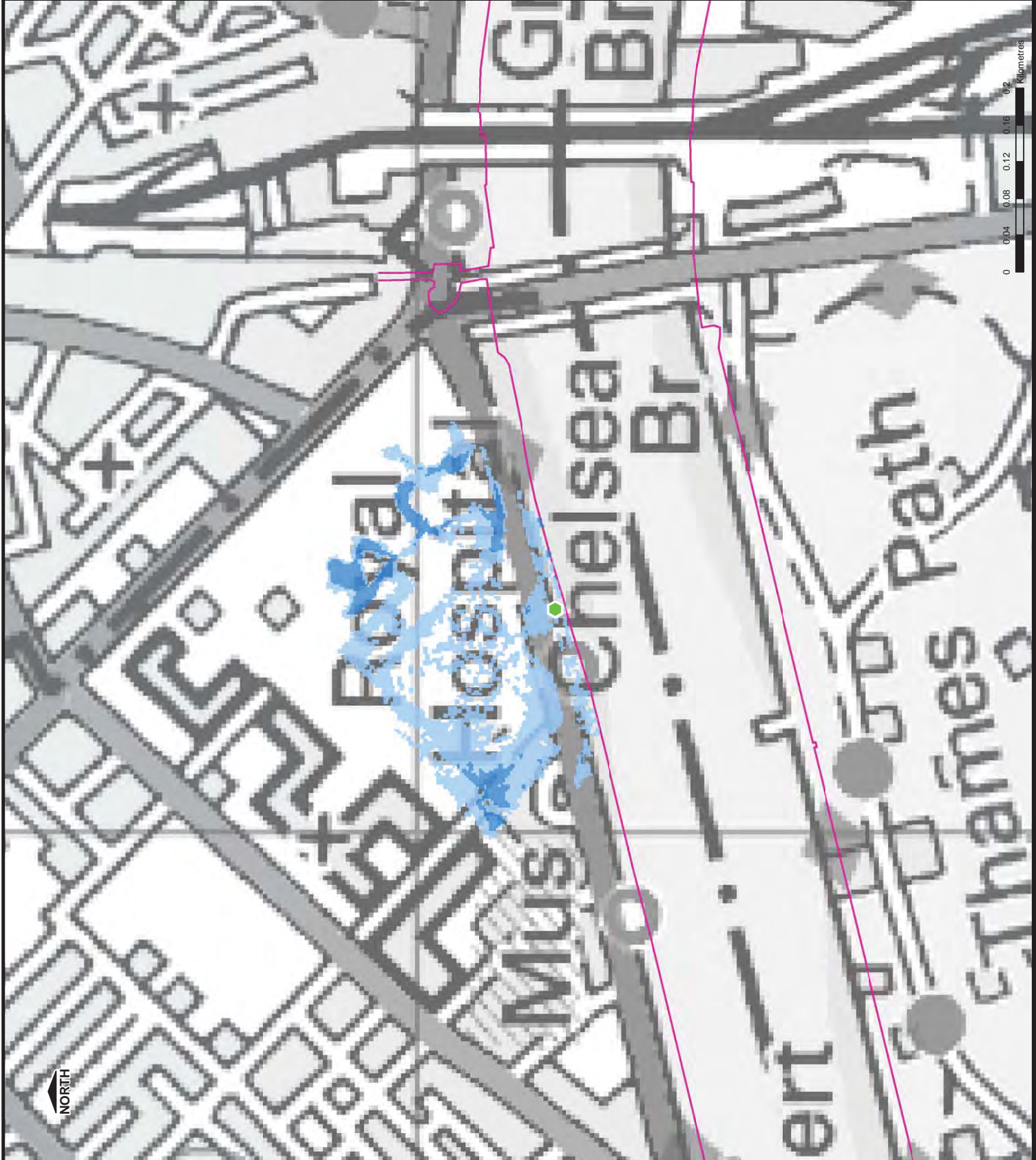

filepath: N:\Environment\Z\WET\CS065426 RBKC and LBHF SWMP and SFRAs Update\GIS\Arc\MapDocs\SFRAs Maps\K&C\Fig09\_3\_6 Breach\_Depth\_200\_1\_4\_0.mxd



THIS DRAWING MAY BE USED ONLY FOR THE PURPOSE INTENDED

**Legend**

- Breach Location
- Defences

**Tidal Breach Depth (m)**

- 0 - 0.25
- 0.25 - 1.00
- 1.00 - 1.50
- 1.50 - 2.00
- > 2.00

**Notes**

**Royal Borough of Kensington and Chelsea**



THE ROYAL BOROUGH OF KENSINGTON AND CHELSEA

**Strategic Flood Risk Assessment**

© Crown Copyright. All rights reserved Royal Borough of Kensington and Chelsea. Licence No. LA100019223 (2013). Covers all data that has been supplied and distributed under license for the Royal Borough of Kensington and Chelsea SWMP project.

Scale at A3	1:4,000	Date	Feb. 2014	Drawn by	G.ATHANASIA	Approved by	P.HILNOVSKY
-------------	---------	------	-----------	----------	-------------	-------------	-------------

**Tidal Breach Depth 1 in 200yr at t=5**

Consultant

**CAPITA | URS**  
Flood Risk Management  
Capita Symonds  
Level Six  
Procter House,  
1 Procter Street,  
London  
WCV1 6DW

**FIGURE 9.3.7**

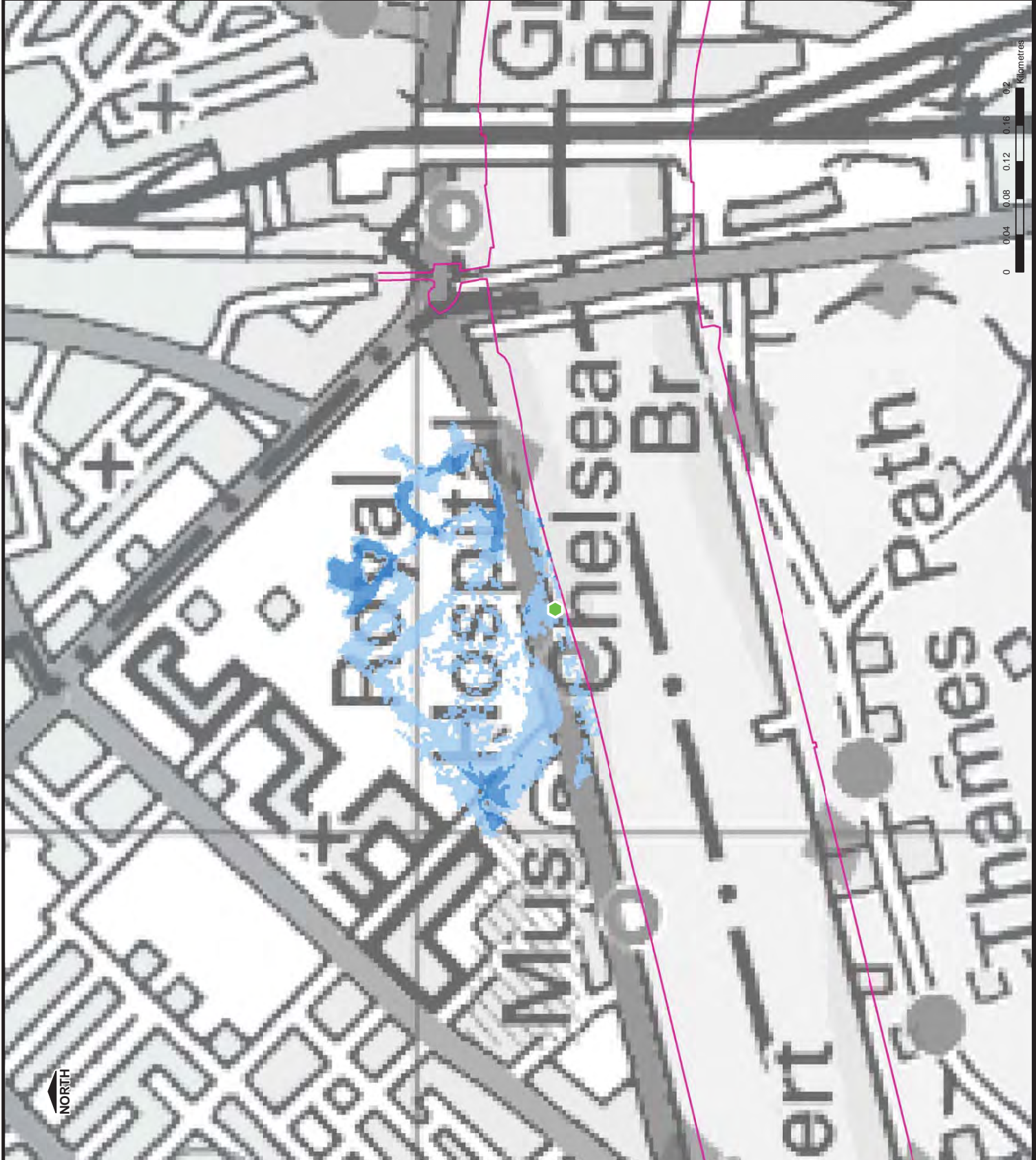



THIS DRAWING MAY BE USED ONLY FOR THE PURPOSE INTENDED

**Legend**

- Breach Location
- Defences

**Tidal Breach Depth (m)**

- 0 - 0.25
- 0.25 - 1.00
- 1.00 - 1.50
- 1.50 - 2.00
- > 2.00

**Notes**

**Royal Borough of Kensington and Chelsea**



THE ROYAL BOROUGH OF KENSINGTON AND CHELSEA

**Strategic Flood Risk Assessment**

© Crown Copyright. All rights reserved Royal Borough of Kensington and Chelsea. Licence No. LA100019223 (2013). Covers all data that has been supplied and distributed under license for the Royal Borough of Kensington and Chelsea SWMP project.

Scale at A3 1:4,000

Date Feb. 2014

Drawn by G.ATHANASIA

Approved by P.HILNOVSKY

**Tidal Breach Depth 1 in 200yr at t=6**

Consultant

**CAPITA | URS**  
Flood Risk Management  
Capita Symonds  
Level Six  
Procter House,  
1 Procter Street,  
London  
WCTV 6DW

**FIGURE 9.3.8**

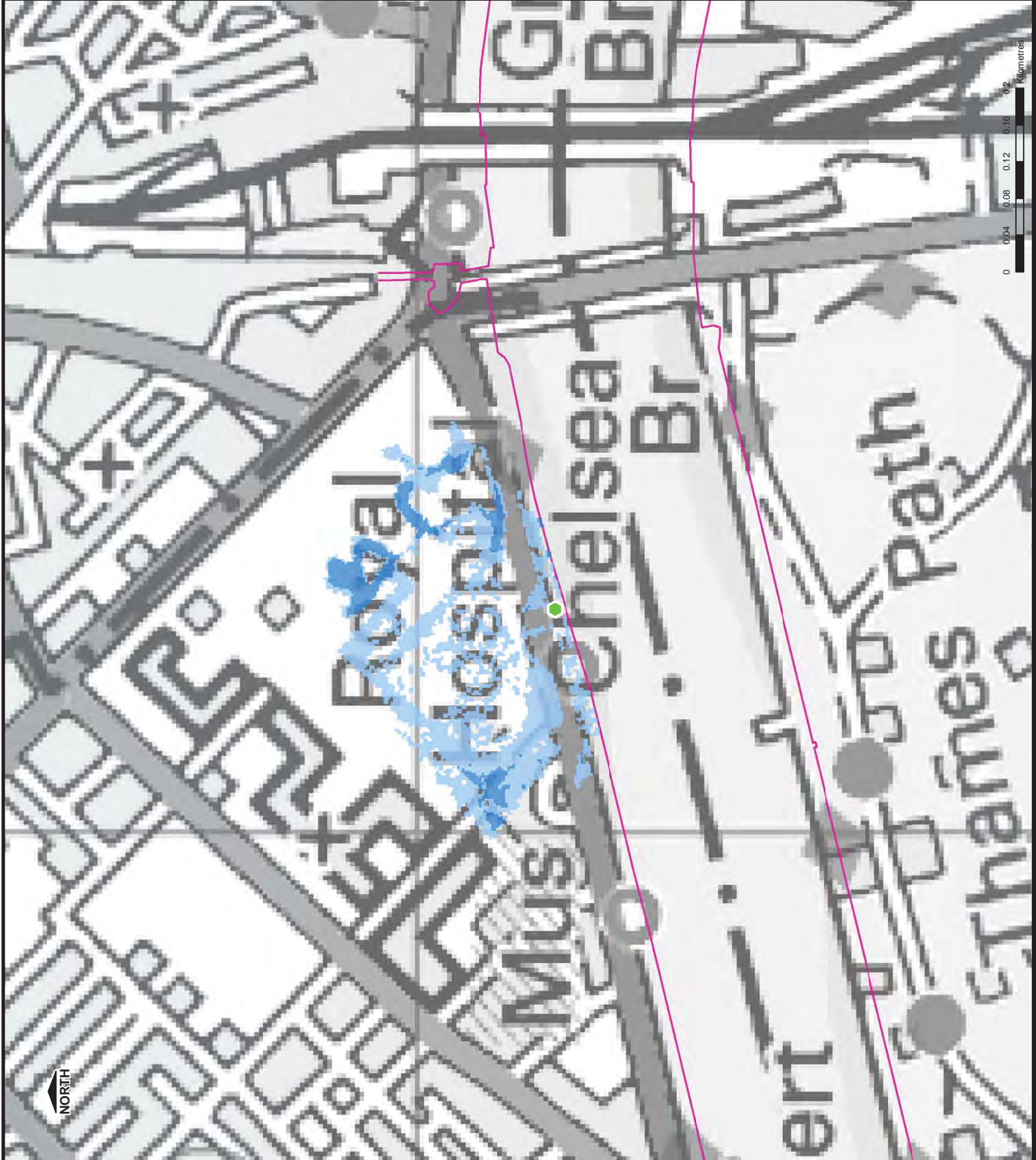

filepath: N:\Environment\ZWC0565426 RBKC and LBHF SWMP and SFRAs Update\GIS\Arct\Kdxs\SFRAs Maps\K&C\Fig09\_3\_8 Breach\_Depth\_200\_1\_6.mxd



THIS DRAWING MAY BE USED ONLY FOR THE PURPOSE INTENDED

**Legend**

- Breach Location
- Defences

**Tidal Breach Hazard**

- Caution (Very Low Hazard)
- Moderate (Danger for Some)
- Significant (Danger for Most)
- Extreme (Danger for All)

**Notes**

**Royal Borough of Kensington and Chelsea**

THE ROYAL BOROUGH OF KENSINGTON AND CHELSEA

**Strategic Flood Risk Assessment**

© Crown Copyright. All rights reserved Royal Borough of Kensington and Chelsea. Licence No. LA100019223 (2013). Covers all data that has been supplied and distributed under license for the Royal Borough of Kensington and Chelsea SWMP project.

Scale at A3 1:9,000

Date Feb. 2014

Drawn by G.ATHANASIA

Approved by P.HLINOVSKY

**Tidal Breach Hazard (Maximum) 1 in 200yr**

Consultant

**CAPITA | URS**

Flood Risk Management

Capita Symonds  
Level Six  
Procter House,  
1 Procter Street,  
London  
WC1V 6DW

**FIGURE 10**

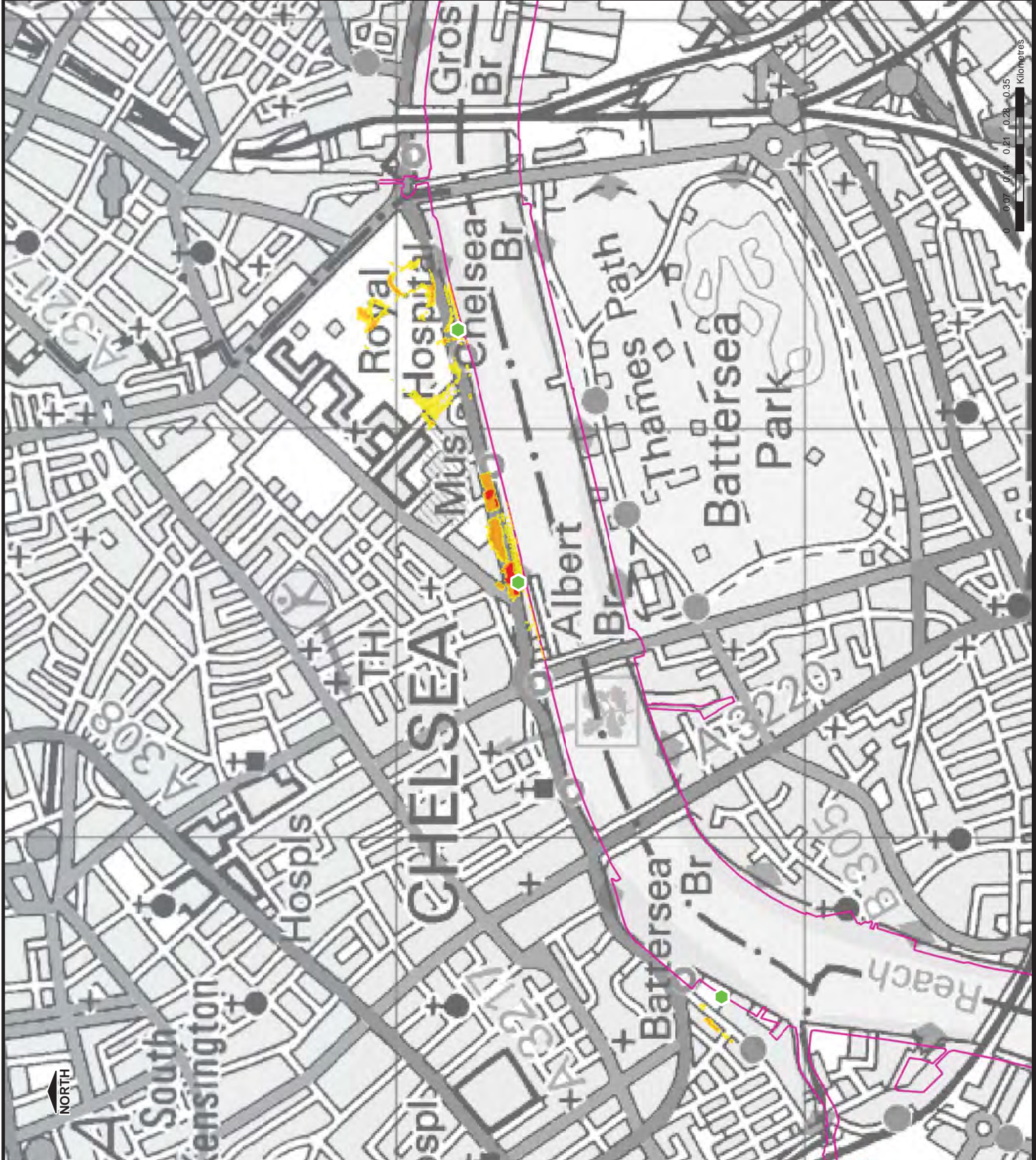

filepath: N:\Environment\Z\TCS05626 RBKC and LBHF SWMP and SFRAs Update\GIS\Work\kdx\SFRAs Maps\K&C\Fig10\_Breach\_Hazard\_200\_Max.mxd



THIS DRAWING MAY BE USED ONLY FOR THE PURPOSE INTENDED

**Legend**

- Breach Location
- Defences

**Tidal Breach Hazard**

- Caution (Very Low Hazard)
- Moderate (Danger for Some)
- Significant (Danger for Most)
- Extreme (Danger for All)

**Notes**

**Royal Borough of Kensington and Chelsea**



THE ROYAL BOROUGH OF KENSINGTON AND CHELSEA

**Strategic Flood Risk Assessment**

© Crown Copyright. All rights reserved Royal Borough of Kensington and Chelsea. Licence No. LA100019223 (2013). Covers all data that has been supplied and distributed under license for the Royal Borough of Kensington and Chelsea SWMP project.

Scale at A3	Date	Drawn by	Approved by
1:14,000	Feb. 2014	G.ATHANASIA	P.HLINOVSKY

**Tidal Breach Hazard (Maximum) 1 in 200yr CC**

Consultant

**CAPITA | URS**

Flood Risk Management

Capita Symonds  
Level Six  
Procter House,  
1 Procter Street,  
London  
WC1V 6DW

**FIGURE 10.1**

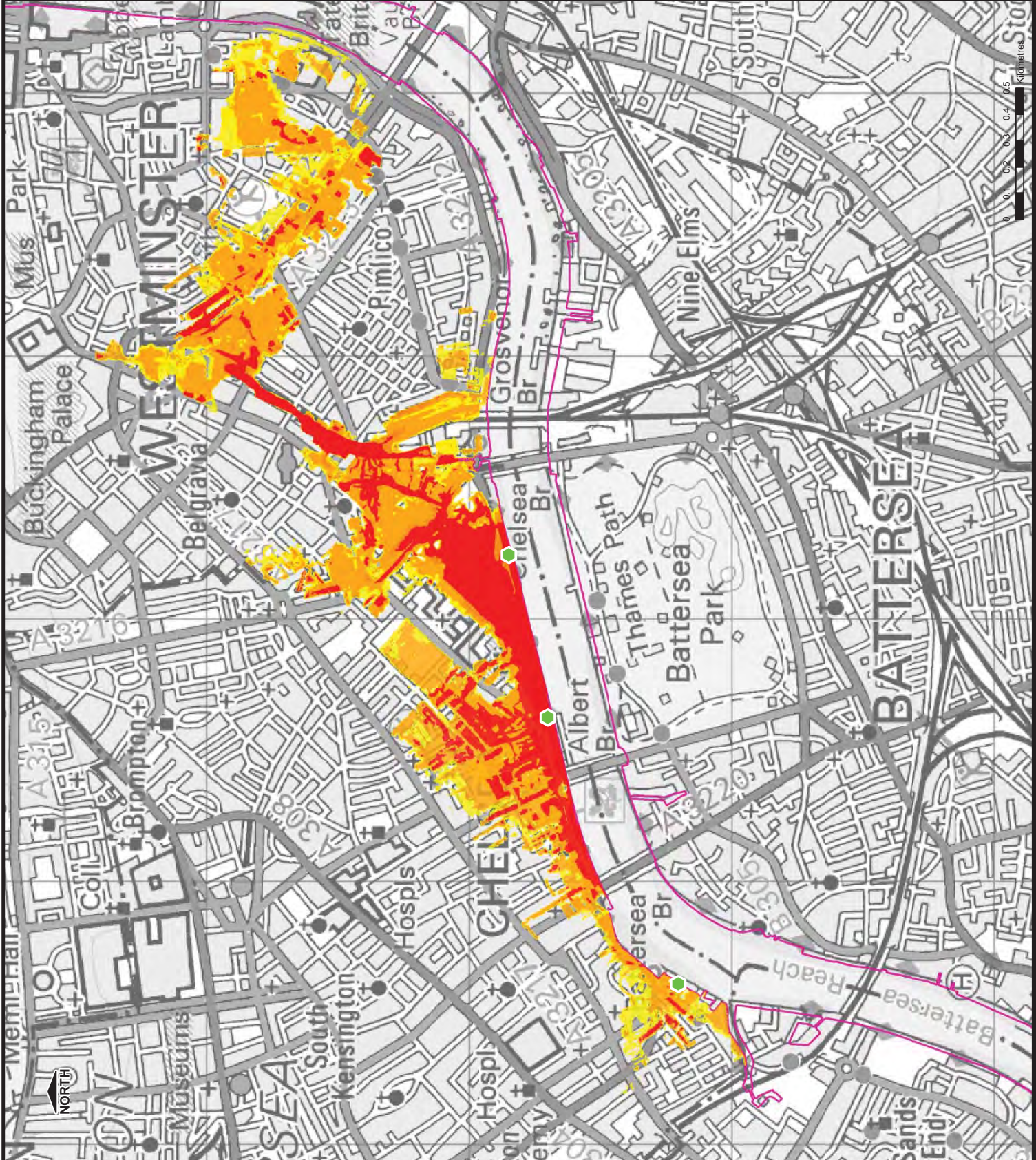

\\path\N:\Environment\Z\ETC05626 RBKC and LBH SWMP and LBH SFRM Update\GIS\Work\kdx\SFRM Maps\K&C\Fig10\_1\_Breach\_Hazard\_200C\_Max.mxd



THIS DRAWING MAY BE USED ONLY FOR THE PURPOSE INTENDED

**Legend**

- Breach Location
- Defences

**Tidal Breach Depth (m)**

- 0 - 0.25
- 0.25 - 1.00
- 1.00 - 1.50
- 1.50 - 2.00
- > 2.00

**Notes**

**Royal Borough of Kensington and Chelsea**



THE ROYAL BOROUGH OF KENSINGTON AND CHELSEA

**Strategic Flood Risk Assessment**

© Crown Copyright. All rights reserved Royal Borough of Kensington and Chelsea. Licence No. LA100019223 (2013). Covers all data that has been supplied and distributed under license for the Royal Borough of Kensington and Chelsea SWMP project.

Scale at A3	Date	Drawn by	Approved by
1:14,000	Feb. 2014	G.ATHANASIA	P.HLINOVSKY

**Tidal Breach Depth (Maximum)  
1 in 200yr CC**

Consultant

**CAPITA | URS**  
Flood Risk Management

Capita Symonds  
Level Six  
Procter House,  
1 Procter Street,  
London  
WC1V 6DW

**FIGURE 11**

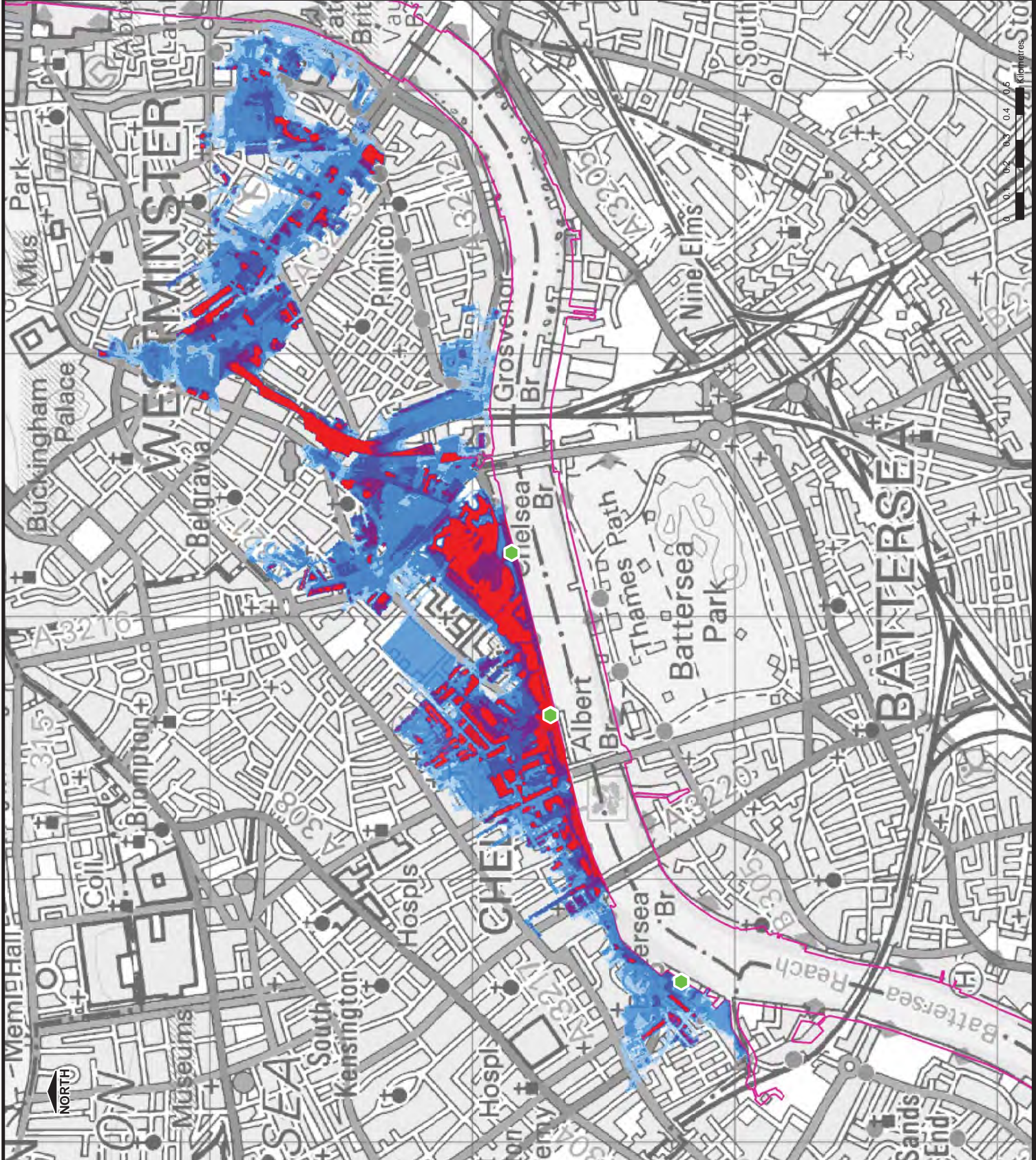

\\path\N:\Environment\WET\056526 RBKC and LBHF SWMP and SFR\A Update\GIS\Work\Kds\SFR\Maps\KCR\fig11\_Breach\_Depth\_2000C\_Max.mxd



THIS DRAWING MAY BE USED ONLY FOR THE PURPOSE INTENDED

**Legend**

- Breach Location
- Defences

**Tidal Breach Depth (m)**

- 0 - 0.25
- 0.25 - 1.00
- 1.00 - 1.50
- 1.50 - 2.00
- > 2.00

**Notes**

**Royal Borough of Kensington and Chelsea**



THE ROYAL BOROUGH OF KENSINGTON AND CHELSEA

**Strategic Flood Risk Assessment**

© Crown Copyright. All rights reserved Royal Borough of Kensington and Chelsea. Licence No. LA100019223 (2013). Covers all data that has been supplied and distributed under license for the Royal Borough of Kensington and Chelsea SWMP project.

Scale at A3	Date	Drawn by	Approved by
1:4,000	Feb. 2014	G.ATHANASIA	P.HILNOVSKY

**Tidal Breach Depth 1 in 200yr CC at t=0.5**

Consultant

**CAPITA | URS**  
Flood Risk Management

Capita Symonds  
Level Six  
Procter House,  
1 Procter Street,  
London  
WC1V 6DW

**FIGURE 11.1.1**

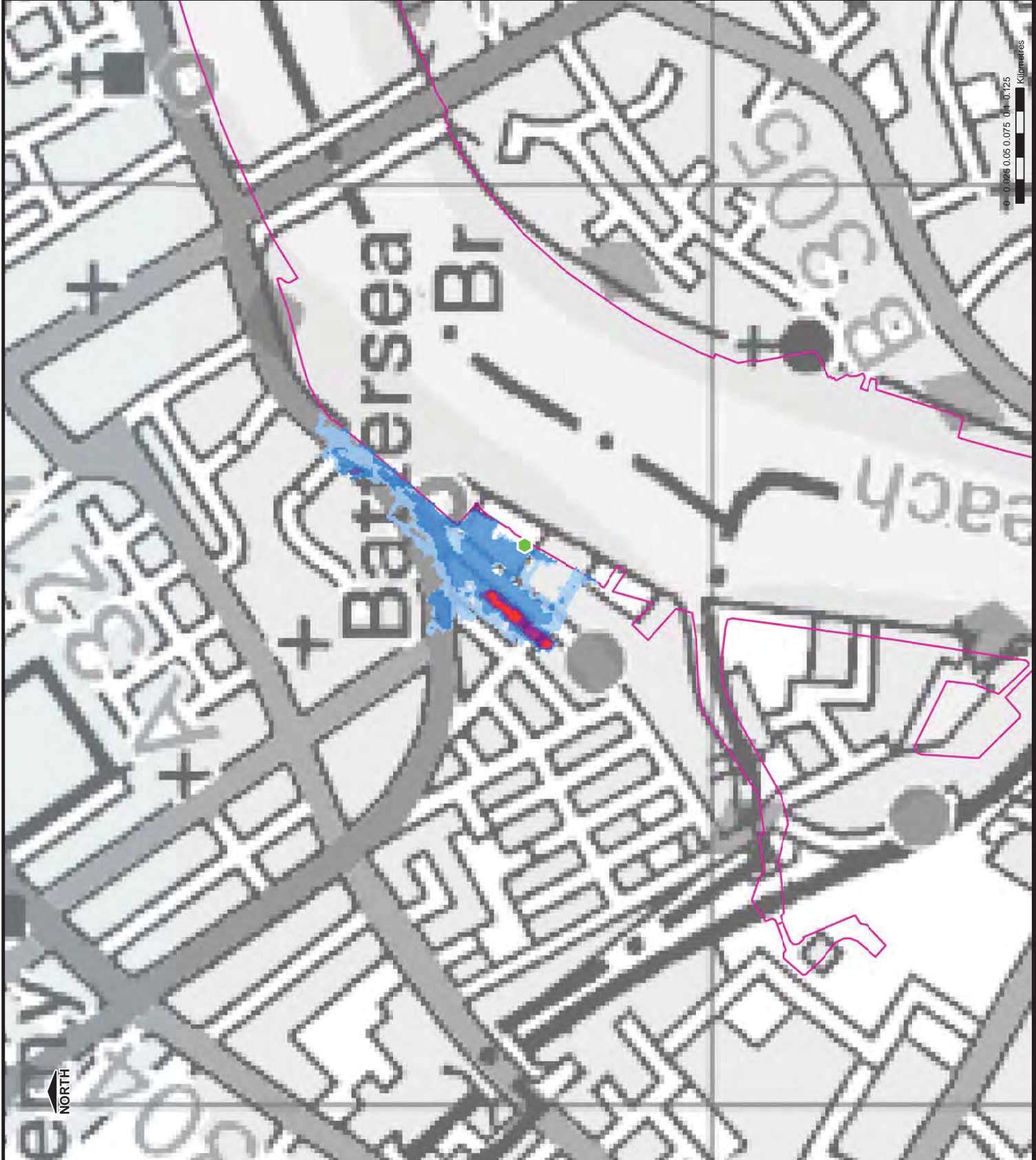

Depth: N:\Environment\Z\ETCS065426 RBKC and LBH SWMP and SFRM Update\GIS\Arc\kinds\SFRM Maps\K&C\Fig11\_1\_1 Breach\_Depth\_200CC\_1\_0\_5.mxd



THIS DRAWING MAY BE USED ONLY FOR THE PURPOSE INTENDED

**Legend**

- Breach Location
- Defences

**Tidal Breach Depth (m)**

- 0 - 0.25
- 0.25 - 1.00
- 1.00 - 1.50
- 1.50 - 2.00
- > 2.00

**Notes**

**Royal Borough of Kensington and Chelsea**



THE ROYAL BOROUGH OF KENSINGTON AND CHELSEA

**Strategic Flood Risk Assessment**

© Crown Copyright. All rights reserved Royal Borough of Kensington and Chelsea. Licence No. LA100019223 (2013). Covers all data that has been supplied and distributed under license for the Royal Borough of Kensington and Chelsea SWMP project.

Scale at A3	Date	Drawn by	Approved by
1:4,000	Feb. 2014	G.ATHANASIA	P.HILINOVSKY

**Tidal Breach Depth 1 in 200yr CC at t=1**

Consultant

**CAPITA | URS**  
Flood Risk Management  
Capita Symonds  
Level Six  
Procter House,  
1 Procter Street,  
London  
WC1V 6DW

**FIGURE 11.1.2**

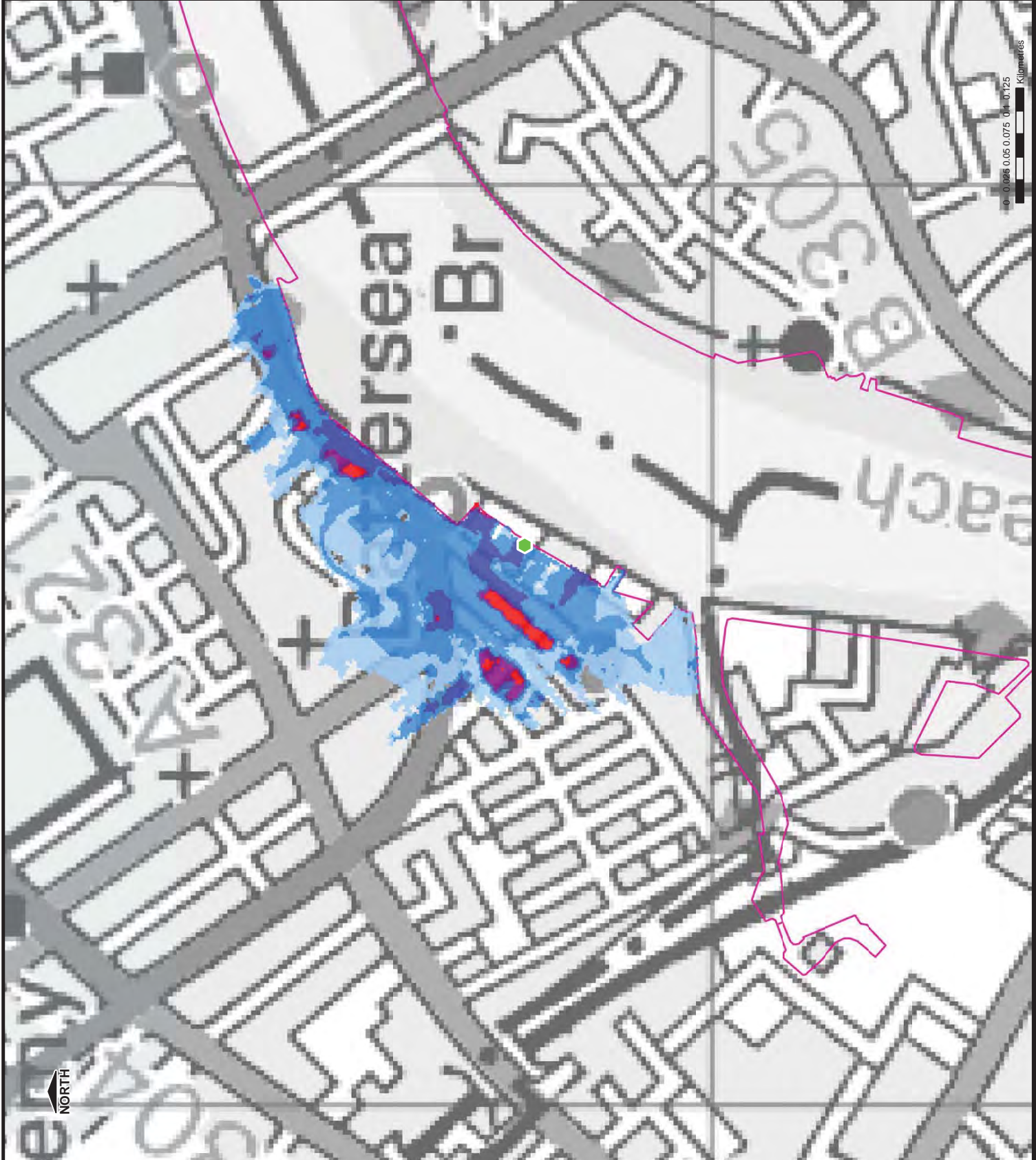

filepath: N:\Environment\ZWT\CS065426 RBKC and LBH SWMP and SFR Update\GIS\Arc\kinds\SFR Maps\K&C\Fig11\_1\_2 Breach\_Depth\_200CC\_1\_1\_0.mxd



THIS DRAWING MAY BE USED ONLY FOR THE PURPOSE INTENDED

**Legend**

- Breach Location
- Defences

**Tidal Breach Depth (m)**

- 0 - 0.25
- 0.25 - 1.00
- 1.00 - 1.50
- 1.50 - 2.00
- > 2.00

**Notes**

**Royal Borough of Kensington and Chelsea**



THE ROYAL BOROUGH OF KENSINGTON AND CHELSEA

**Strategic Flood Risk Assessment**

© Crown Copyright. All rights reserved Royal Borough of Kensington and Chelsea. Licence No. LA100019223 (2013). Covers all data that has been supplied and distributed under license for the Royal Borough of Kensington and Chelsea SWMP project.

Scale at A3	Date	Drawn by	Approved by
1:4,000	Feb. 2014	G.ATHANASIA	P.HILINOVSKY

**Tidal Breach Depth 1 in 200yr CC at t=1.5**

Consultant

**CAPITA | URS**  
Flood Risk Management

Capita Symonds  
Level Six  
Procter House,  
1 Procter Street,  
London  
WC1V 6DW

**FIGURE 11.1.3**

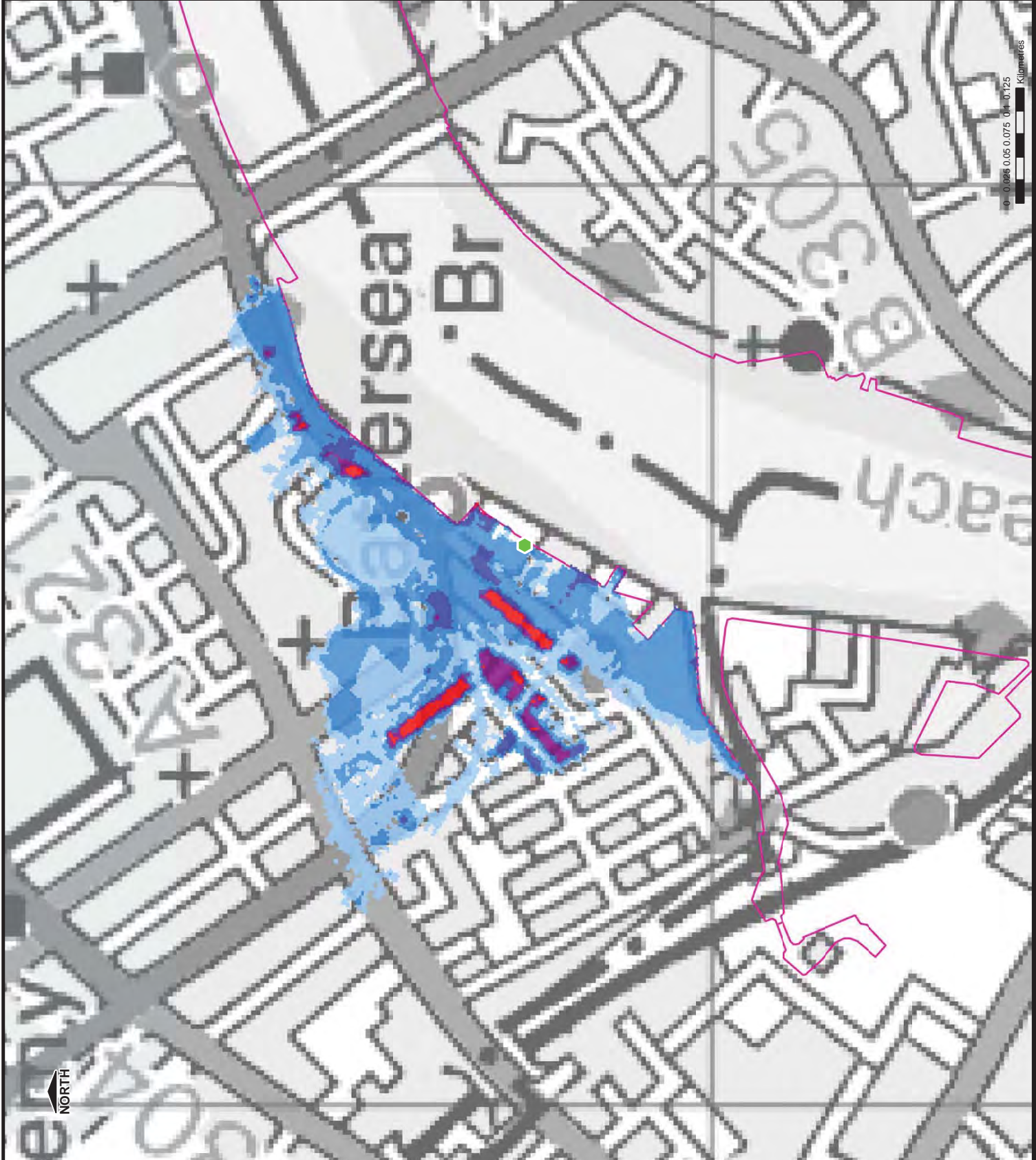

filepath: N:\Environment\Z\WETS065426 RBKC and LBH SWMP and SFRM Update\GIS\Work\kdx\SFRM Maps\K&C\Fig11\_1\_3 Breach\_Depth\_200CC\_1\_1\_5.mxd



THIS DRAWING MAY BE USED ONLY FOR THE PURPOSE INTENDED

**Legend**

- Breach Location
- Defences

**Tidal Breach Depth (m)**

- 0 - 0.25
- 0.25 - 1.00
- 1.00 - 1.50
- 1.50 - 2.00
- > 2.00

**Notes**

**Royal Borough of Kensington and Chelsea**



THE ROYAL BOROUGH OF KENSINGTON AND CHELSEA

**Strategic Flood Risk Assessment**

© Crown Copyright. All rights reserved Royal Borough of Kensington and Chelsea. Licence No. LA100019223 (2013). Covers all data that has been supplied and distributed under license for the Royal Borough of Kensington and Chelsea SWMP project.

Scale at A3	Date	Drawn by	Approved by
1:4,000	Feb. 2014	G.ATHANASIA	P.HILINOVSKY

**Tidal Breach Depth 1 in 200yr CC at t=2**

Consultant

**CAPITA | URS**  
Flood Risk Management

Capita Symonds  
Level Six  
Procter House,  
1 Procter Street,  
London  
WC1V 6DW

**FIGURE 11.1.4**

