

Section 21 of the FWM Act 2010

Register of structures or features likely to have a significant effect on flood risk

Legend

Flood Defence Assets

- Gullies
- Thames Embankment Wall
- Chelsea Creek Wall
- Lots Road Pumping Station

Borough Boundaries:

- Borough wards
- Royal Borough of Kensington and Chelsea



Job ID: 3486

Date: 01/05/2013

Map Author: Peter Kohler
PLAT, RBKC

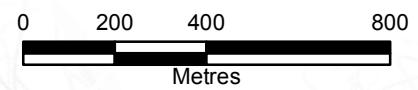

© Crown copyright and database rights
2013 Ordnance Survey 100021668

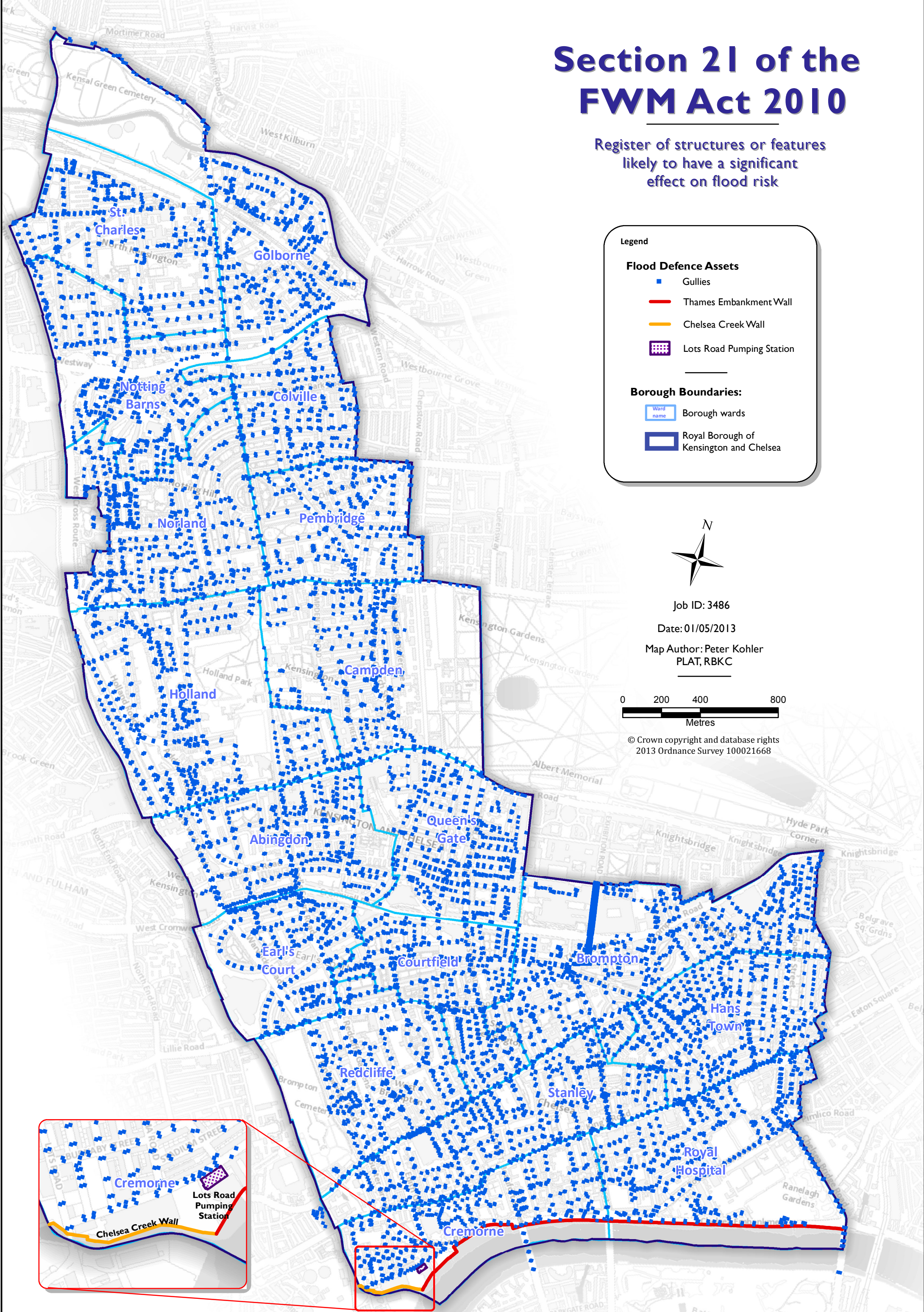

Cremorne

Lots Road Pumping Station

Chelsea Creek Wall

Cremorne

Lots Road Pumping Station

Thames Embankment Wall